

Bayfield County Forestry & Parks Department

Forester: County			Acre: 117	Estimated Volumes			
Twp: 49/50	Range: 7/8	Sec: 6, 31, 36	Compartment: 77	Species	Whole Tree Tons	Roundwood Cords	Sawlogs MBF
Township: Town of Clover & Port Wing			Stand: 1 & 41	Mixed Hardwood*	3373	1033	23**
Soil: Clay, Silt-Clay, Muck		Reforestation Code: Natural	Tract Number: 64-14	Ash	2201	715	9
Topography: Gently Rolling			Contract Number:	Aspen	2396	820	
				Balsam Fir***	722	170	

* approx. 81% red maple, 31% red oak, 15% white birch and 1% other hardwood.
 ** approx. 77% red maple, 13% red oak, 9% white birch and 1% other hardwood.
 *** approx. 80% balsam fir, 19% spruce and 1% other conifer.

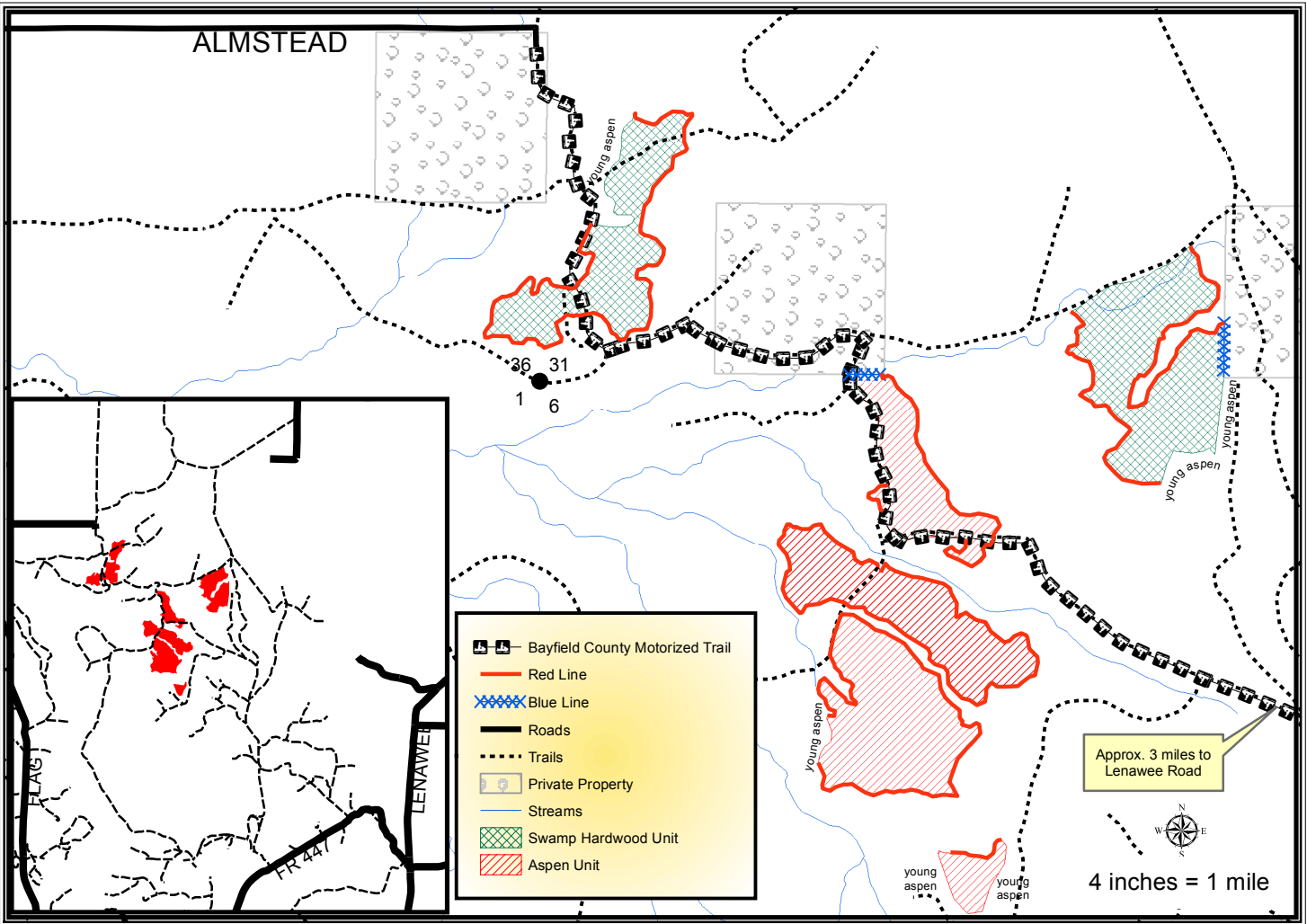

Harvest Requirements:

- Sale is a clearcut being sold on a Ticket Scale Basis.
- Sale boundaries are painted red line, painted blue line, existing roads/trails and significant changes in timber type (young aspen).
- Harvest all merchantable hardwoods and merchantable fir/spruce. Sever all hardwood stems 2" and greater. Leave all other conifer and submerchantable fir/spruce. Leave all purple-marked oak.
- Sale operations may only occur when the ground is frozen unless written permission is granted by Bayfield County.
- During winter harvesting, the snowmobile trail must be kept unobstructed and in a packed snow condition. The purchaser must insure that harvesting and hauling operations will not create a safety hazard to snowmobiles. During dry ground conditions, the ATV trail must be kept clear of debris and other hazards.
- Do not cut snags except for those that pose a safety hazard.
- To comply with the Best Management Practices for Invasive Species: Prior to moving equipment onto or off of the sale area, scrape or brush soil and debris from exterior surfaces to the extent practical.
- Decking of wood along town roads will not be allowed without permission from Bayfield County.
- If harvest will utilize the whole tree, 1 in 10 tops must be left scattered throughout the sale.
- This contract requires County authorization for all road/landing construction and places a number of other requirements on road construction and closure.