

Bayfield County Forestry & Parks Department

Forester: Andrew O'Krueg			Compartment: 139,145	Stand: 10,11,20	Tract Number: 21-20
Twp: 46N	Range: 9W	Sec: 13,24	Township: Hughes, Barnes	Contract Number:	
Topography: Gently Rolling			Reforestation Code: Plant - PR	Soil: Loamy Sand	Acres: 75

Estimated Volumes			
Species	Whole Tree (Tons)	4" Roundwood (Cords)	Sawlogs (MBF)
Aspen		771	
Jack Pine		392	
White Pine*		321	
Red Maple**		10	

*Approx. 77% White Pine, 22% Red Pine, and 1% Other Conifer
 ** Approx. 95% Red Maple, 4% Scrub Oak, 1% Other Hardwood

Special Restrictions:
 >Harvested pine must be hauled within 3 weeks between May 1st and August 31st.

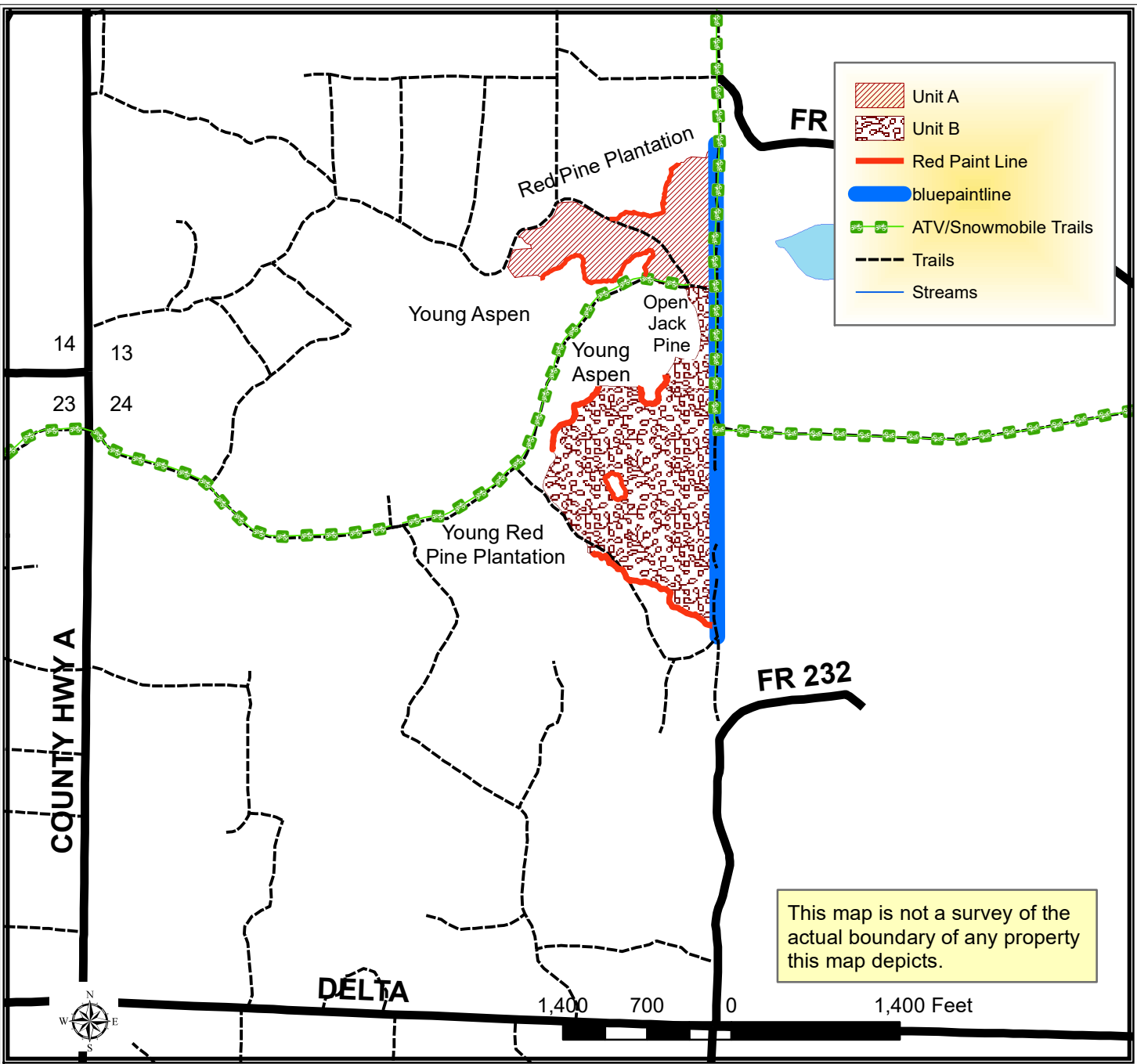

TRACT 21-20 – HARVEST REQUIREMENTS

The following terms and conditions supplement those provided in the Bayfield County Timber Sale Contract.

A. PRESCRIPTION:

1. Harvest unit A has a clearcut prescription with an estimated average residual basal area of 0 ft².
2. Harvest unit B has a coppice with standards prescription with an estimated average residual basal area of 5 ft².

B. HARVEST REQUIREMENTS:

1. In Unit A, harvest all conifer and hardwood stems 2" and greater.
2. In Unit B, harvest all hardwood stems and jack pine 2" and greater.
3. In Unit B, leave all conifer except jack pine.

C. OPERATIONAL REQUIREMENTS AND SEASONAL RESTRICTIONS:

1. Harvested pine cannot be kept on the Bayfield County Forest for more than three weeks from May 1st to August 31st.
2. Whole tree harvesting and/or utilization of tops (≤4" diameter) will not be allowed.
3. **The blue paint line indicates US Forest Service property. No equipment or felled trees may cross the line.**

D. ACCESS AND ROADS:

1. During winter harvesting the snowmobile trail must be kept unobstructed and in a packed snow condition. The purchaser must ensure that harvesting and hauling operations will not create a safety hazard to snowmobiles. Avoid damage to signs and trail markers.
2. If the primary haul route utilizes a portion of the ATV trail, the following applies. Excessive damage (beyond normal wear and tear) to the ATV trail, as determined by the county, will not be tolerated. If Bayfield County determines excessive damage has occurred, the Contractor may be held responsible for a portion or all of the repair. The County and Contractor must communicate on a regular basis to ensure issues are addressed in a timely manner and the ATV trail remains in a safe and acceptable condition.
3. This contract requires County authorization for all road/landing construction and places a number of other requirements on road construction and closure.
4. Decking of wood along town roads will not be allowed without permission from Bayfield County.

E. OTHER:

1. To comply with Best Management Practices for Invasive Species: Prior to moving equipment onto or off the sale area, scrape or brush soil and debris from exterior surfaces to the extent practical.

