

Bayfield County Forestry & Parks Department

Forester: Andrew O'Krueg			Compartment: 137	Stand: 8	Tract Number: 07-19
Twp: 46N	Range: 9W	Sec: 10	Township: Hughes	Contract Number:	
Topography: Gently Rolling			Reforestation Code: Plant to PR	Soil: Sand, Loamy Sand	Acres: 97

Estimated Volumes			
Species	4" Roundwood (Cords)	Whole Tree (Tons)	Sawlogs (MBF)
Jack Pine*	1506	4356	
Aspen**	35	404	

*Approx. 99% Jack Pine, 1% Other Conifer
 **Approx. 60% Aspen, 39% Scrub Oak, 1% Other Hardwood

Special Restrictions:
 >Harvested pine cannot be kept on Bayfield County Forest for more than 3 weeks from May 1st to August 31st.

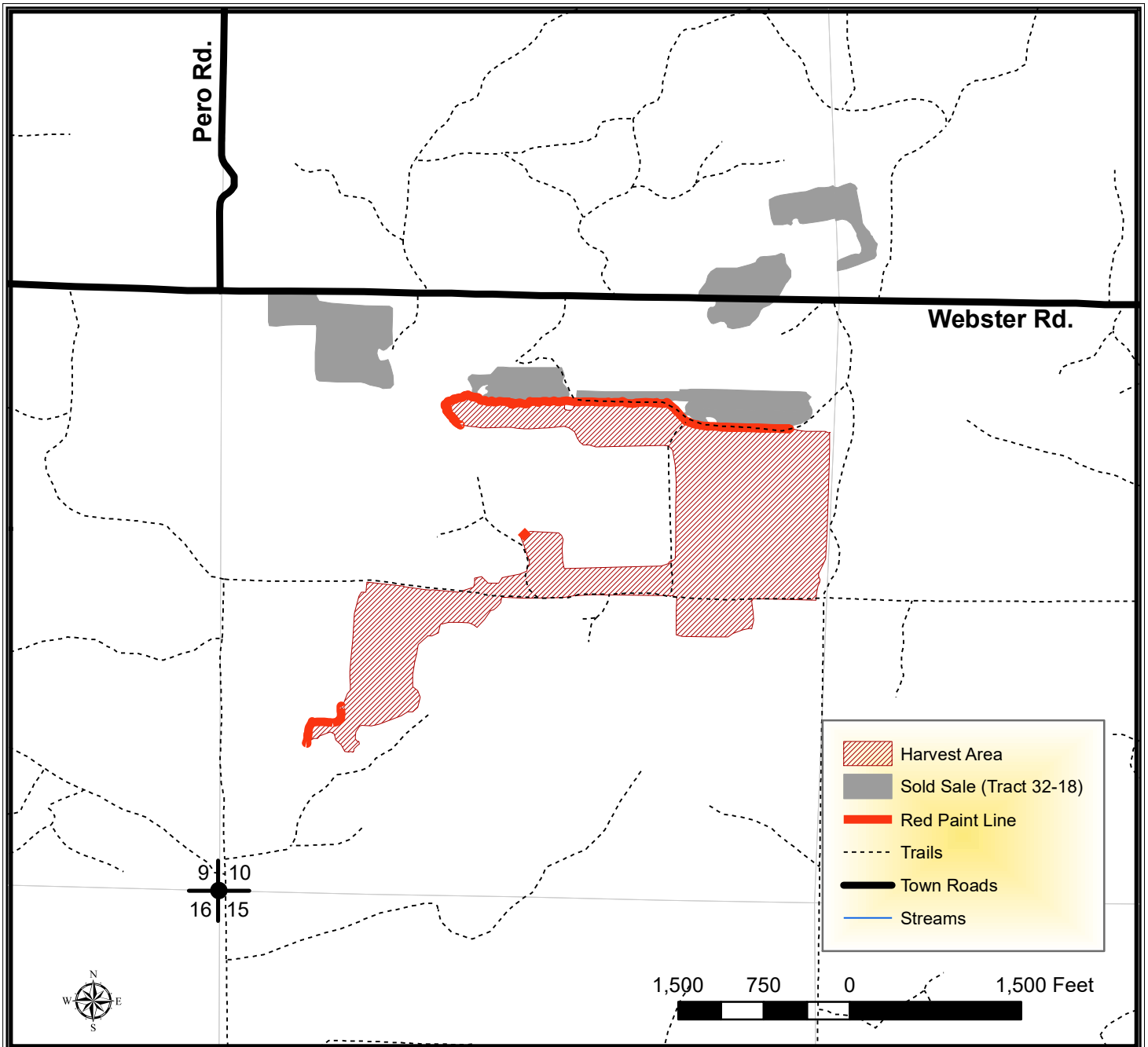

TRACT 07-19 – SUPPLEMENTAL REQUIREMENTS

The following terms and conditions supplement those provided in the Bayfield County Timber Sale Contract.

A. PRESCRIPTION:

1. The harvest unit has a jack pine clearcut prescription with an estimated average residual basal area of 0 ft².

B. HARVEST REQUIREMENTS:

1. In sale area, harvest all conifer and hardwood stems 2" and greater.

C. OPERATIONAL REQUIREMENTS AND SEASONAL RESTRICTIONS:

1. Harvested pine cannot be kept on the Bayfield County Forest for more than three weeks from May 1st to August 31st.
2. Sale boundaries are red paint line and abrupt timber type changes to young aspen, jack pine, and red pine.
3. Cut all snags.
4. If harvest will utilize the whole tree, 1 in 10 tops must be left scattered throughout the sale.
5. Do not damage any survey monumentation.

D. ACCESS AND ROADS:

1. This contract requires County authorization for all road/landing construction and places a number of other requirements on road construction and closure.
2. Decking of wood along town roads will not be allowed without permission from Bayfield County.

E. OTHER:

1. To comply with Best Management Practices for Invasive Species: Prior to moving equipment onto or off the sale area, scrape or brush soil and debris from exterior surfaces to the extent practical.

