

Bayfield County Forestry and Parks Department

Forester: Piikkila/LeBouton			Compartment: 166	Stand: 1, 8, & 14	Tract Number: 8-19
Twp: 45N	Range: 9W	Sec: 15	Township: Barnes (North)	Contract Number:	
Topography: Rolling			Reforestation Code: Hand plant to red pine	Soil: Sand	Acres: 123

Estimated Volumes

Species	4" Roundwood (Cords)	Whole tree Tons
Red pine	*3750	*7900
White pine	**300	**750
Aspen	***170	***680

*Red pine: average dbh= 16"; max dbh= 28"
 ** White pine includes 9% jack pine and 6% fir
 *** Aspen pulp includes 11% scrub oak and 4% white birch

Notes: Harvested pine cannot be kept on the Bayfield County Forest for more than three weeks from May 1st to August 31st

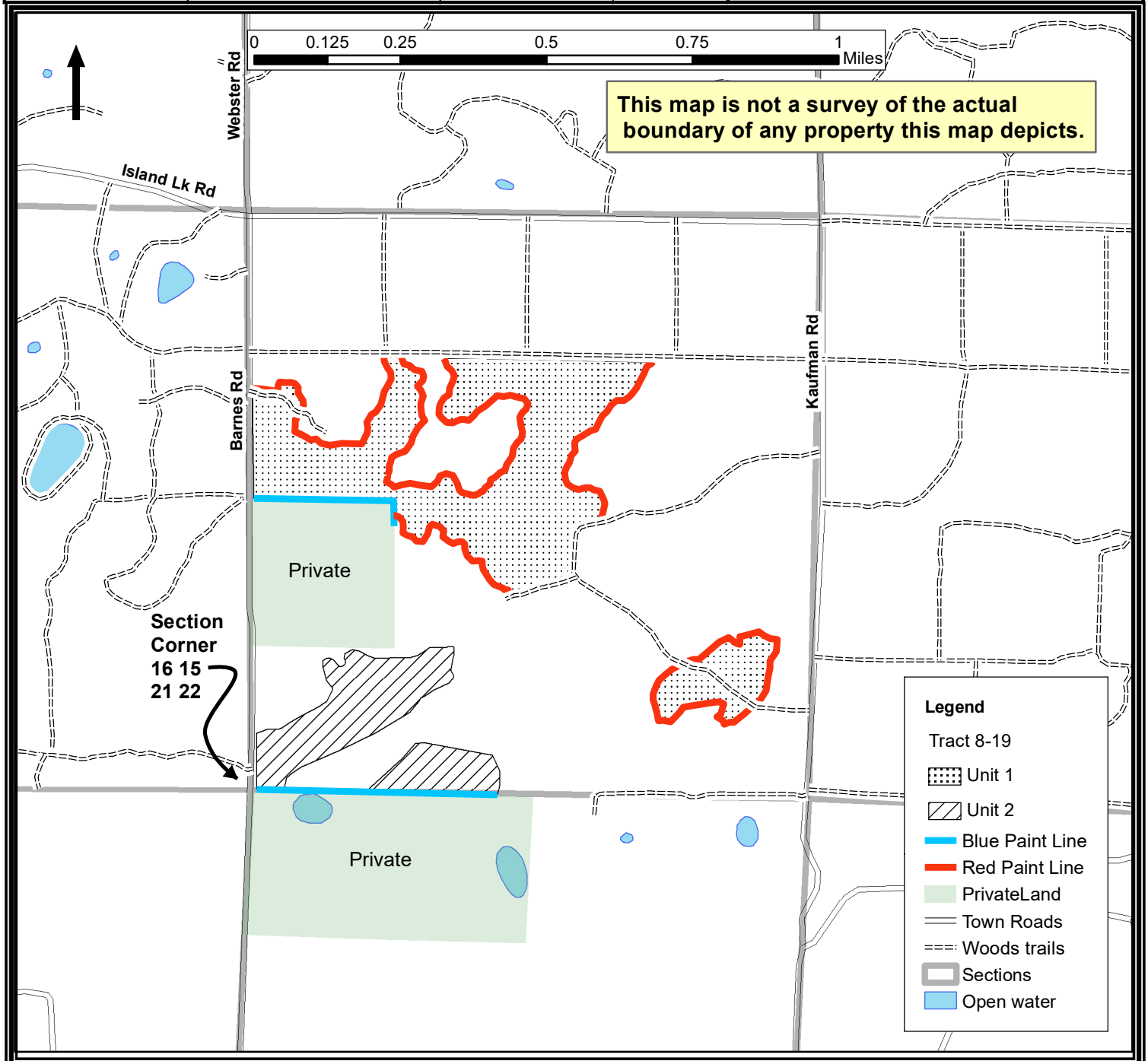

TRACT 8-19 – SUPPLEMENTAL REQUIREMENTS

The following terms and conditions supplement those provided in the Bayfield County Timber Sale Contract.

A. PRESCRIPTION:

1. Unit 1 has a clearcut prescription and will be regenerated by planting. Residual basal area is zero sq.ft./acre on 91 acres)
2. Unit 2 is a marked even-aged red pine thin, starting at 158 sq.ft./acre and thinned to a residual basal area of 106 sq.ft./acre. (32 acres):

B. HARVEST REQUIREMENTS:

1. Unit 1: cut all trees 2" dbh and larger. Cut all snags. No residual basal area will be left in harvest area.
2. Unit 2: cut all trees marked with orange paint.
3. Cut all trees within 50ft of centerline of Barnes Rd.
4. Harvest boundaries are red paint lines, blue paint lines, woods roads and cover type boundaries as shown on the map.

C. OPERATIONAL REQUIREMENTS AND SEASONAL RESTRICTIONS:

1. The blue line indicates private property. No equipment or felled trees may cross the blue line.
2. Harvested pine cannot be kept on the Bayfield County Forest for more than three weeks from May 1st to August 31st.

D. ACCESS AND ROADS:

1. This contract requires County authorization for all road/landing construction and places a number of other requirements on road construction and closure.
2. Decking of wood along town roads will not be allowed without permission from Bayfield County.

E. OTHER:

1. To comply with Best Management Practices for Invasive Species: Prior to moving equipment onto or off the sale area, scrape or brush soil and debris from exterior surfaces to the extent practical.

