

Bayfield County Forestry & Parks Department

Forester: Andrew O'Krueg			Compartment: 48,61	Stand: 16,12,17	Tract Number: 01-19
Twp: 50N	Range: 5W	Sec: 20,21,29	Township: Bayfield	Contract Number:	
Topography: Gently Rolling, Moderate Slopes			Reforestation Code: N/A	Soil: Loamy Sand	Acres: 85

Estimated Volumes			
Species	4" Roundwood (Cords)	Whole Tree (Tons)	Sawlogs (MBF)
Aspen	1974	6096	
Mixed Hardwood*	525	2016	
Red Pine**	15	40	

*Approx. 39% oak, 30% white birch, 23% soft maple, 6% hard maple, 1% ash, 1% other hardwood

**Approx. 45% red pine, 45% jack pine, 5% white pine

Special Restrictions:
>None

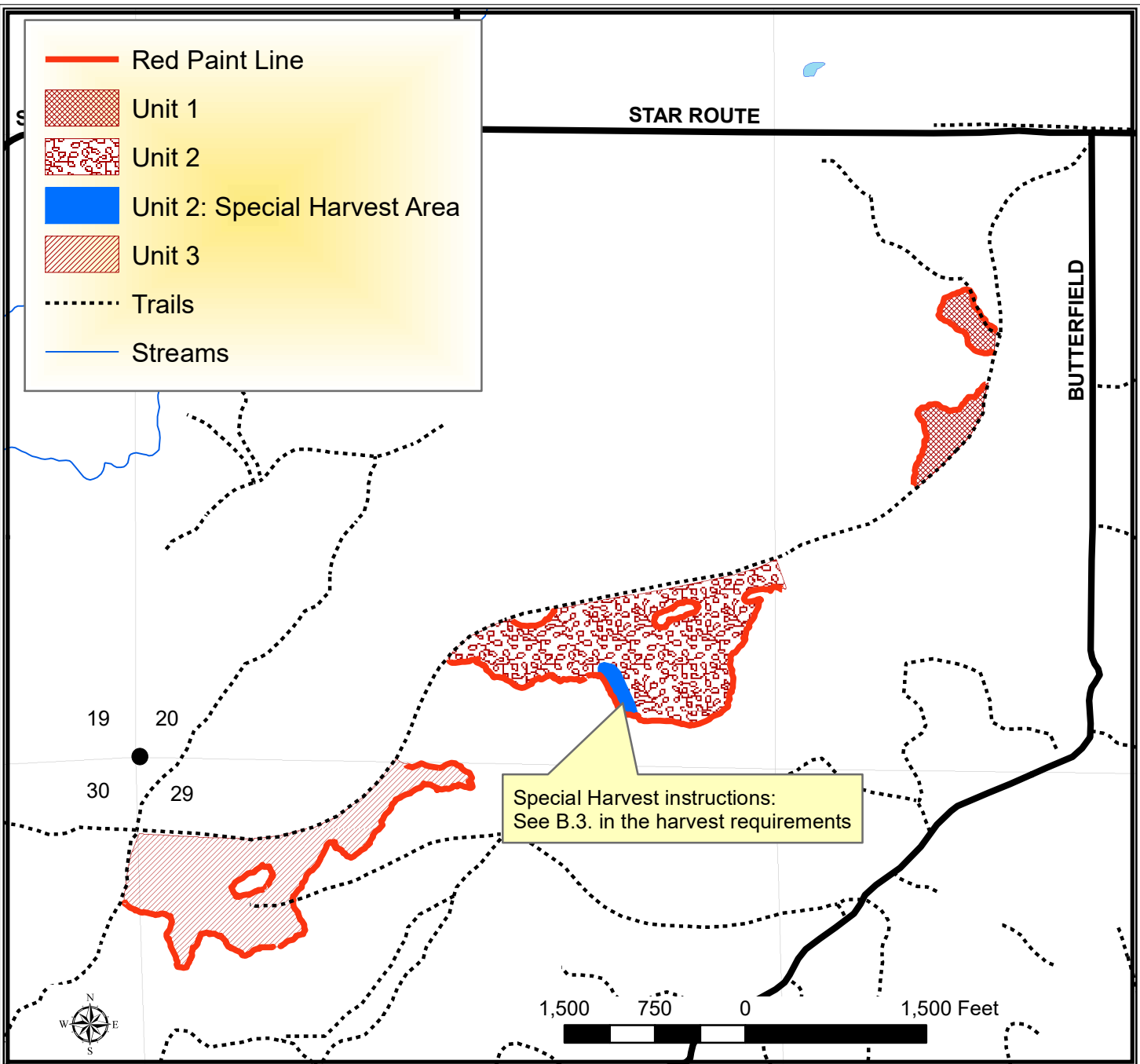

TRACT 01-19 – HARVEST REQUIREMENTS

The following terms and conditions supplement those provided in the Bayfield County Timber Sale Contract.

A. PRESCRIPTION:

1. Harvest unit 1 has a coppice with standards prescription with an estimated average residual basal area of 47 ft².
2. Harvest unit 2 has a coppice with standards prescription with an estimated average residual basal area of 16 ft².
3. Harvest unit 3 has a coppice with standards prescription with an estimated average residual basal area of 8 ft².

B. HARVEST REQUIREMENTS:

1. In unit 1, harvest all hardwood stems 2" and greater, all jack pine, and pine marked with orange paint.
2. In unit 2, harvest all hardwood stems 2" and greater, except leave all oak.
3. In unit 2, there is a small area indicated on the sale map along the south line. That small area is a hillside that has aspen and oak that is noticeably older than the rest of the harvest unit. Harvest all oak within this patch only in addition to all hardwood stems 2" and greater.
4. In unit 3, harvest all hardwood stems 2" and greater not marked with purple paint.
5. In unit 1, leave all unmarked conifer, except jack pine.
6. In unit 2, leave all conifer.
7. In unit 3, leave all conifer and all purple marked trees.

C. OPERATIONAL REQUIREMENTS AND SEASONAL RESTRICTIONS:

1. If harvest will utilize the whole tree, 1 in 10 tops must be left scattered throughout the sale.

D. ACCESS AND ROADS:

1. This contract requires County authorization for all road/landing construction and places a number of other requirements on road construction and closure.
2. Decking of wood along town roads will not be allowed without permission from Bayfield County.

E. OTHER:

1. To comply with Best Management Practices for Invasive Species: Prior to moving equipment onto or off the sale area, scrape or brush soil and debris from exterior surfaces to the extent practical.
2. In 2018, oak wilt was officially confirmed in Bayfield County. Currently, this timber sale is located more than six miles away from the closest known infected tree. However, over the duration of this contract, additional infections could be discovered. If, over the duration of this contract, including extensions, oak wilt is officially confirmed within a six mile radius of this timber sale, as determined by Bayfield County, the following seasonal restriction will be applied: no harvesting operations will be allowed between April 15th (or as otherwise determined by the county) and July 15th.
- 3.

