

Bayfield County Forestry & Parks Department

Forester: Neitzel			Compartment: 124	Stand: 2 and 24	Tract Number: 43-19
Twp: 47N	Range: 9W	Sec: 26 and 35	Township: Hughes	Contract Number:	
Topography: Moderate Slopes			Reforestation Code: Natural	Soil: Loamy Sand and Sandy Loam	Acres: 82

Estimated Volumes				*Approx. 90% maple, 9% white birch and 1% other hardwood.
Species	4" Roundwood (Cords)	Whole Tree (Tons)	Sawlogs (MBF)	
Oak	1100	3652	120	Special Restrictions: >No seasonal restrictions at this time. >Oak wilt restrictions may be applied.
Aspen	1082	3175		
Mixed Hardwood*	573	1904	10	

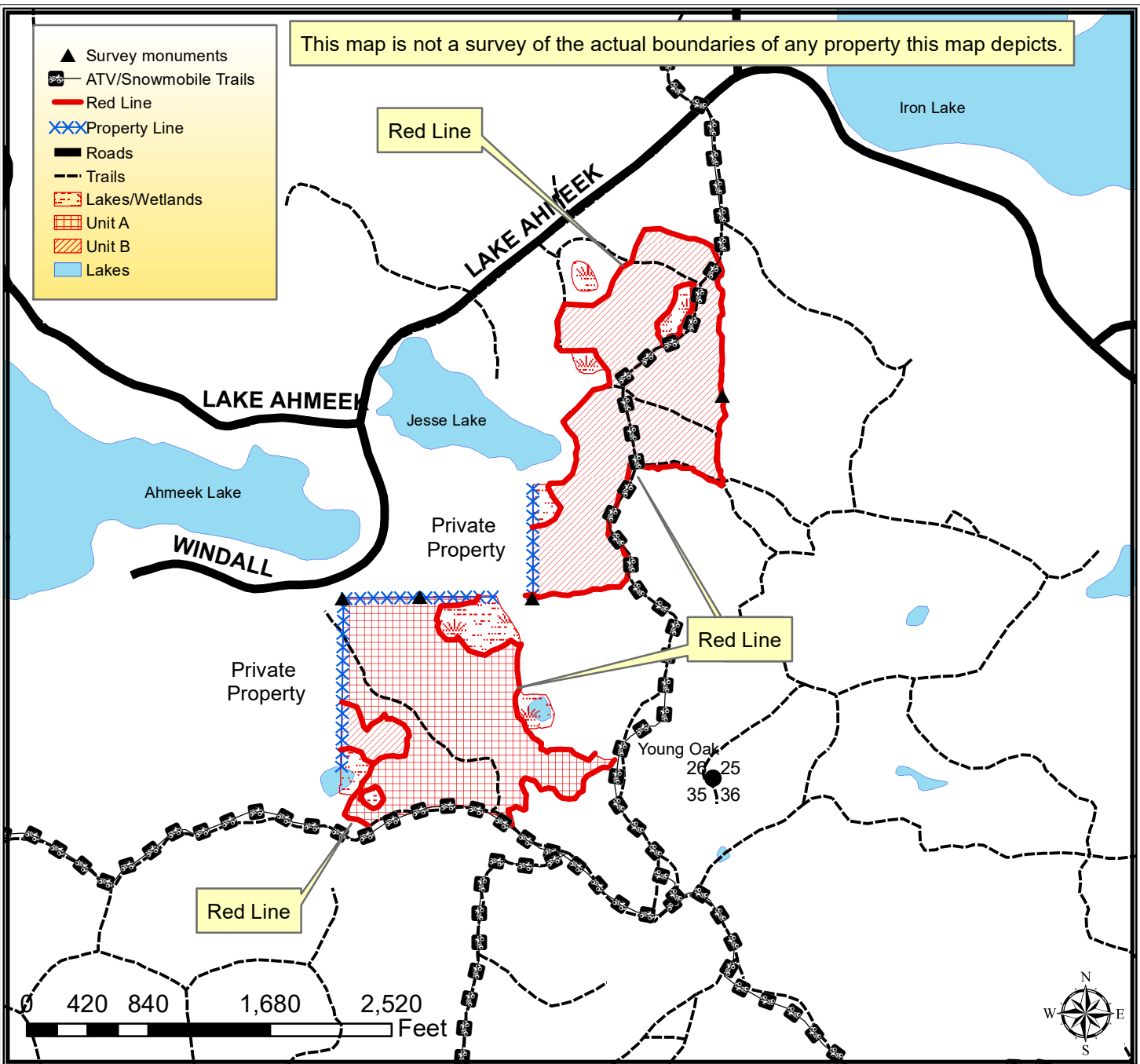

TRACT 43-19 – HARVEST REQUIREMENTS

The following terms and conditions supplement those provided in the Bayfield County Timber Sale Contract.

A. PRESCRIPTION:

1. Harvest Unit A has a seed tree prescription with an estimated average residual basal area of 16 ft².
2. Harvest Unit B has a coppice prescription with an estimated average residual basal area of 5 ft².

B. HARVEST REQUIREMENTS:

1. In Unit A, cut all unmarked oak and birch stems 4 inches and greater and all other unmarked hardwood stems 2 inches and greater.
2. In Unit B, cut all unmarked oak and birch stems 4 inches and greater and all other unmarked hardwood stems 2 inches and greater.
3. In Unit A, leave all hardwood stems marked with purple paint and all conifer
4. In Unit B, leave all hardwood stems marked with purple paint and all conifer.

C. OPERATIONAL REQUIREMENTS AND SEASONAL RESTRICTIONS:

1. Sale boundaries are designated by red paint lines, blue paint lines and ATV/Snowmobile trails.
2. The blue line indicates private property. No equipment or felled trees may cross the line.
3. In 2018, oak wilt was officially confirmed in Bayfield County. Currently, this timber sale is located more than six miles from the closest known infected tree. However, over the duration of this contract, additional infections could be discovered. If, over the duration of this contract, including extensions, oak wilt is officially confirmed within a six-mile radius of this timber sale, as determined by the county, the following seasonal restriction will be applied: no harvesting operations will be allowed between April 15 (or as otherwise determined by the county) and July 15.
4. Do not damage any survey monumentation.
5. Do not cut snags except for individuals that pose a safety hazard.
6. If harvest will utilize the whole tree, 1 in 10 tops must be left scattered throughout the sale.

D. ACCESS AND ROADS:

1. During harvesting the ATV/Snowmobile trail must be kept unobstructed and if being harvested during the winter, in a packed snow condition. The purchaser must ensure that harvesting and hauling operations will not create a safety hazard. Do not damage signs.
2. The primary haul route utilizes a portion of the ATV trail. Excessive damage (beyond normal wear and tear) to the ATV trail, as determined by the county, will not be tolerated. If Bayfield County determines excessive damage has occurred, the Contractor may be held responsible for a portion or all of the repair. The County and Contractor must communicate on a regular basis to ensure issues are addressed in a timely manner and the ATV trail remains in a safe and acceptable condition.
3. This contract requires County authorization for all road/landing construction and places a number of other requirements on road construction and closure.
4. Decking of wood along town roads will not be allowed without permission from Bayfield County.

E. OTHER:

1. This sale includes 9 trees marked with a purple "X". Operator must fell and leave all trees marked with Purple "X". "X" marked trees should be cut 5 ft above ground level and should lie as close to the high stump as possible. These trees will create ruffed grouse drumming habitat.
2. To comply with Best Management Practices for Invasive Species: Prior to moving equipment onto or off the sale area, scrape or brush soil and debris from exterior surfaces to the extent practical.

