

Bayfield County Forestry & Parks Department

Forester: Caleb Brown			Compartment: 143	Stand: 7	Tract Number: 20-18
Twp: 46N	Range: 9W	Sec: 22	Township: Barnes	Contract Number:	
Topography: Gentle Rolling			Reforestation Code: Seed to PJ	Soil: Loamy Sand	Acres: 34

Estimated Volumes				*Approximatley 99% Jack Pine average DBH 8 inches, 1% Other Pine ** Approximaley 70% Aspen, 25% Red Maple, 5% Scrub Oak
Species	4" Roundwood (Cords)	Whole Tree (Tons)	Sawlogs (MBF)	
Jack Pine*	924	2780	0	Notes None
Aspen**	10	32	0	

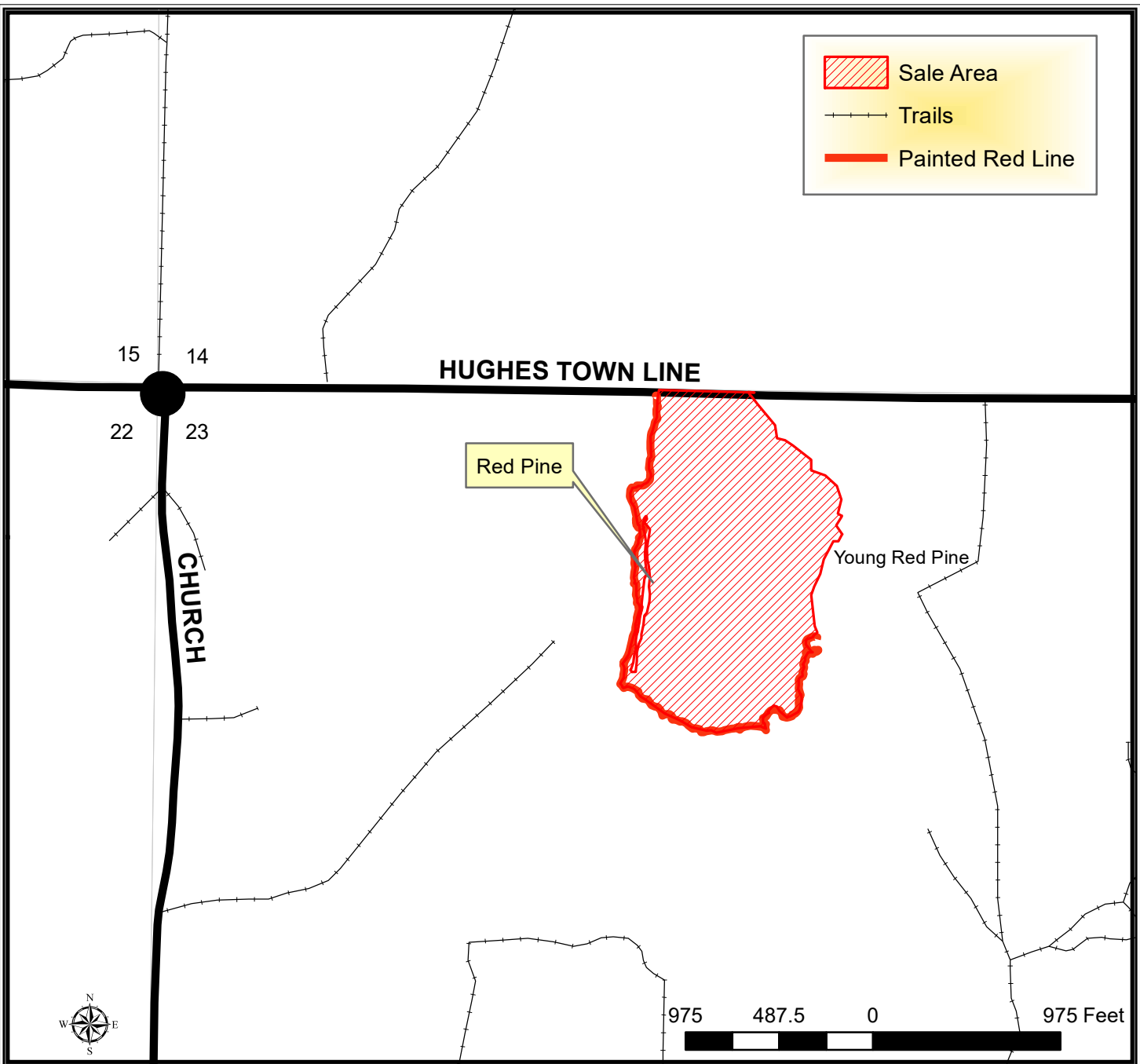

TRACT 20-18 – HARVEST REQUIREMENTS

The following terms and conditions supplement those provided in the Bayfield County Timber Sale Contract.

A. PRESCRIPTION:

1. Harvest area has a clearcut prescription with an estimated average residual basal area of 0 ft².

B. HARVEST REQUIREMENTS:

1. In sale area, harvest all conifer and hardwood stems 2" and greater.

C. OPERATIONAL REQUIREMENTS AND SEASONAL RESTRICTIONS:

1. If harvest will utilize the whole tree, 1 in 10 tops must be left scattered throughout the sale.
2. Harvested pine cannot be kept on the Bayfield County Forest for more than three weeks from May 1st to August 31st.
3. Cut all snags.

D. ACCESS AND ROADS:

1. This contract requires County authorization for all road/landing construction and places a number of other requirements on road construction and closure.
2. Decking of wood along town roads will not be allowed without permission from Bayfield County.

E. OTHER:

1. To comply with Best Management Practices for Invasive Species: Prior to moving equipment onto or off the sale area, scrape or brush soil and debris from exterior surfaces to the extent practical.

