

Bayfield County Forestry & Parks Department

Forester: Andrew O'Krueg			Compartment: 59,60	Stand: 2,50,2	Tract Number: 21-18
Twp: 50N	Range: 5W,6W	Sec: 30,25	Township: Bell, Bayfield	Contract Number:	
Topography: Gently Rolling, Moderate Slopes			Reforestation Code: N/A	Soil: Loamy Sand	Acres: 54

Estimated Volumes				*Approx. 55% White Birch, 44% Red Maple, 1% Other Hardwood **Approx. 91% Red Pine, 9% Jack Pine
Species	4" Roundwood (Cords)	Whole Tree (Tons)	Sawlogs (MBF)	
Scrub Oak	770	XXXX	9	Notes: > Harvested Pine Restriction
Aspen	403	XXXX		
White Birch*	84	XXXX		
Red Pine**	53	XXXX		

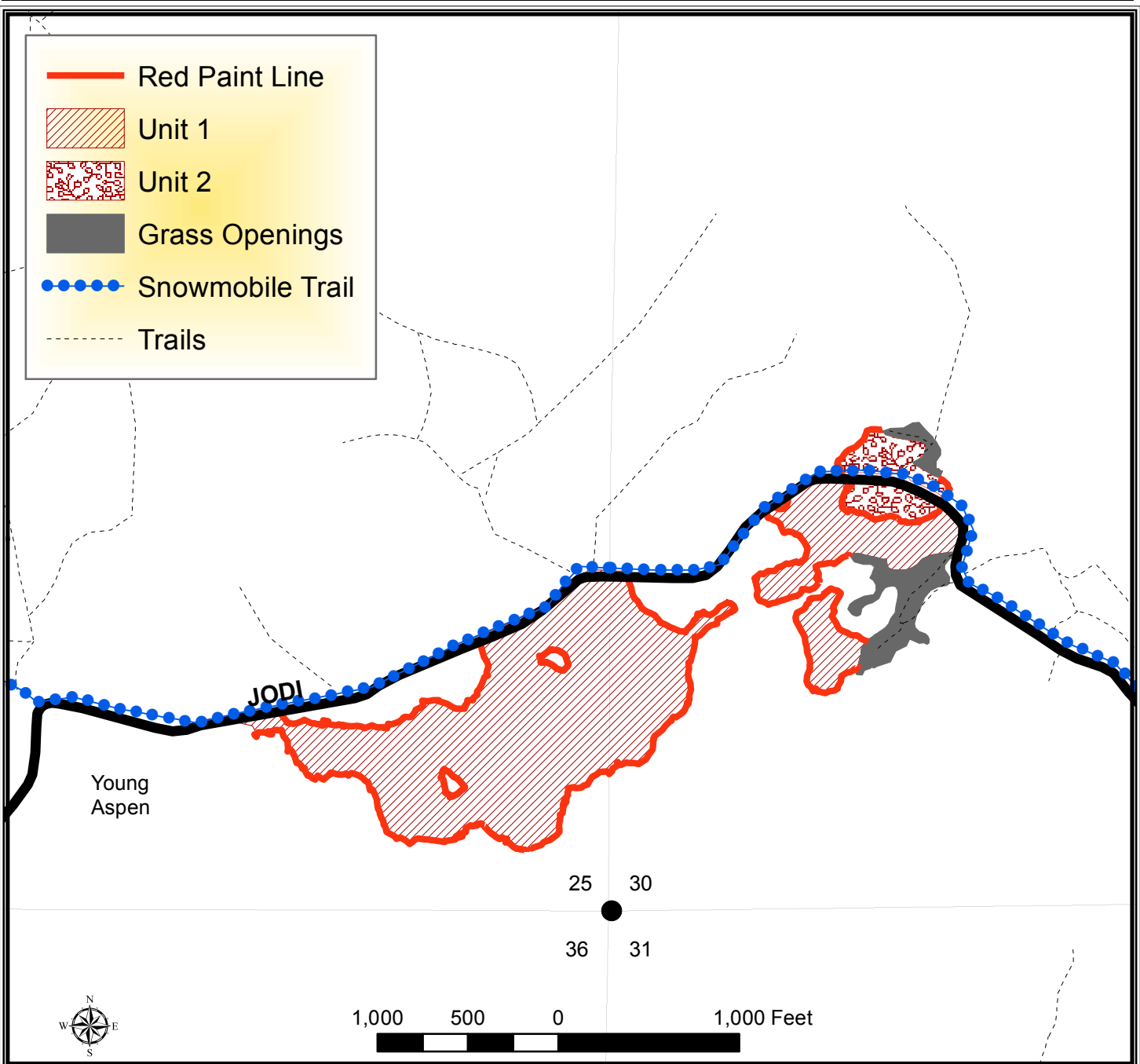

TRACT 21-18 – HARVEST REQUIREMENTS

The following terms and conditions supplement those provided in the Bayfield County Timber Sale Contract.

A. PRESCRIPTION:

1. Harvest unit 1 has a clearcut prescription with an estimated average residual basal area of 4 ft².
2. Harvest unit 2 has a thinning prescription with an estimated average residual basal area of 89 ft².

B. TREES DESIGNATED FOR CUTTING:

1. In unit 1, harvest all unmarked hardwood stems 2" and greater. Harvest all jack pine and purple marked red pine.
2. In unit 2, harvest all red pine every third row (cut one row, leave two rows). Cut rows are not marked with paint. Logger will determine cut rows to the satisfaction of the sale administrator. Some portions of the stand the rows may vary and require a different harvesting pattern that must be approved by the sale administrator.

C. TREES DESIGNATED FOR LEAVING:

1. In unit 1, leave all conifer except jack pine and purple marked red pine. Leave all purple marked hardwood.
2. In unit 2, leave all trees outside of every third row.

D. HARVEST AND OPERATIONAL REQUIREMENTS:

1. Whole tree harvesting and/or utilization of tops (≤ 4 " diameter) will not be allowed.

E. SEASONAL RESTRICTIONS:

1. Harvested pine cannot be kept on the Bayfield County Forest for more than three weeks from May 1st to August 31st.

F. ACCESS AND ROADS:

1. During winter harvesting the snowmobile trail must be kept unobstructed and in a packed snow condition. The purchaser must ensure that harvesting and hauling operations will not create a safety hazard to snowmobiles.
2. This contract requires County authorization for all road/landing construction and places a number of other requirements on road construction and closure.
3. Decking of wood along town roads will not be allowed without permission from Bayfield County.

G. OTHER:

1. Leave all snags that do not pose a safety hazard.
2. To comply with Best Management Practices for Invasive Species: Prior to moving equipment onto or off the sale area, scrape or brush soil and debris from exterior surfaces to the extent practical.

