

# Bayfield County Forestry and Parks Department

Forester: LeBouton/ Coonen			Compartment: 121	Stand: 19, 22	Tract Number: 25-18  Acres: 56
Twp: 45N	Range: 9W	Sec: 12	Township: Barnes	Contract Number:	
Topography: Gently Rolling			Reforestation Code: None	Soil: Sandy / Loamy Sand	

## Estimated Volumes

Species	4" Roundwood (Cords)	Whole Tree (Tons)	Sawlogs (MBF)
Red Pine*	525	1800	

\*Red Pine volume contains approximately 1% Jack Pine and 1% Aspen. Average diameter of 10 inches

Notes: Red paint and cover type changes are the sale boundary.

### Special Restrictions:

Harvested pine cannot be kept on Bayfield County Forest for more than three weeks from May 1st to August 31st

## Legend

- Trails
- Red Paint Line
- Blue Paint Line
- ▨ Stand1
- ▩ Stand2
- Section Lines
- BayfieldCountyHighways

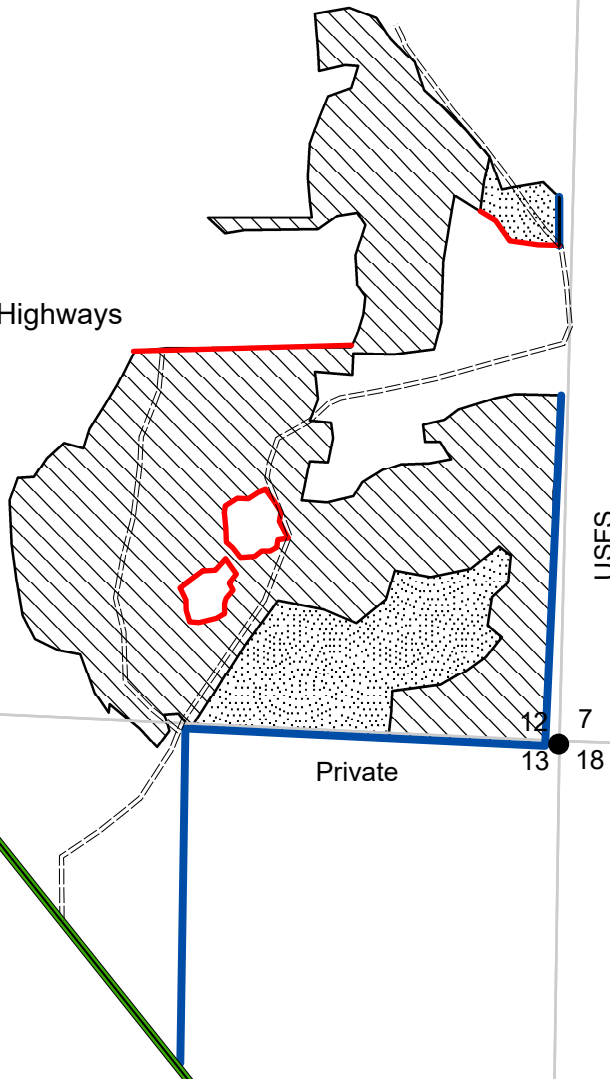

This map is not a survey of the actual boundary of any property this map depicts.

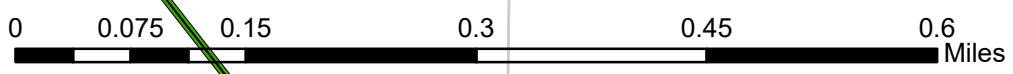

## TRACT 25-18 – SUPPLEMENTAL REQUIREMENTS

The following terms and conditions supplement those provided in the Bayfield County Timber Sale Contract.

### A. PRESCRIPTION:

1. Harvest unit 1 has a thinning prescription with an estimated average residual basal area of 125 ft<sup>2</sup> with an average diameter of 16 inches.
2. Harvest unit 2 has a thinning prescription with an estimated average residual basal area of 86 ft<sup>2</sup> with an average diameter of 10 inches.

### B. HARVEST REQUIREMENTS:

1. In unit 1 and 2, harvest all orange marked trees.
2. In unit 1 and 2, leave and avoid damage to all unmarked trees.

### C. OPERATIONAL REQUIREMENTS AND SEASONAL RESTRICTIONS:

1. Sale boundaries consist of red paint line, blue paint line, and cover type changes.
2. Skidding will be restricted to short-wood only, however Bayfield County may at its discretion allow pole skidding if the purchaser can demonstrate that it can be done without causing damage to the residual stand.
3. If harvest will utilize the whole tree, 1 in 10 tops must be left scattered throughout the sale.
4. Harvested pine cannot be kept on the Bayfield County Forest for more than three weeks from May 1<sup>st</sup> to August 31<sup>st</sup>.
5. The blue paint line indicates private property or Forest Service property. No equipment or felled trees may cross the line.
6. Do not cut snags except for individuals that pose a safety hazard.

### D. ACCESS AND ROADS:

1. This contract requires County authorization for all road/landing construction and places a number of other requirements on road construction and closure.
2. Decking of wood along town roads will not be allowed without permission from Bayfield County.

### E. OTHER:

1. To comply with Best Management Practices for Invasive Species: Prior to moving equipment onto or off the sale area, scrape or brush soil and debris from exterior surfaces to the extent practical.

