

# Bayfield County Forestry & Parks Department

Forester: Caleb E. Brown			Compartment: 69 & 68	Stand: 15 & 17	Tract Number: <b>28-18</b>
Twp: 49N	Range: 5W	Sec: 8,9,16 & 17	Township: Bayview	Contract Number:	
Topography: Gentle Rolling & Moderate Slopes			Reforestation Code: Natural	Soil: Loamy Sand & Sand	Acres: <b>105</b>

Estimated Volumes				Notes
Species	4" Roundwood (Cords)	Whole Tree (Tons)	Sawlogs (MBF)	
Scrub Oak**	2322			*Approximately 95% Scrub Oak, 4% Red Maple, and 1% Other Hardwood ** Approximately 99% Scrub Oak and 1% Other Hardwood
Aspen	530			
Jack Pine	38			
Scrub Oak**			62	

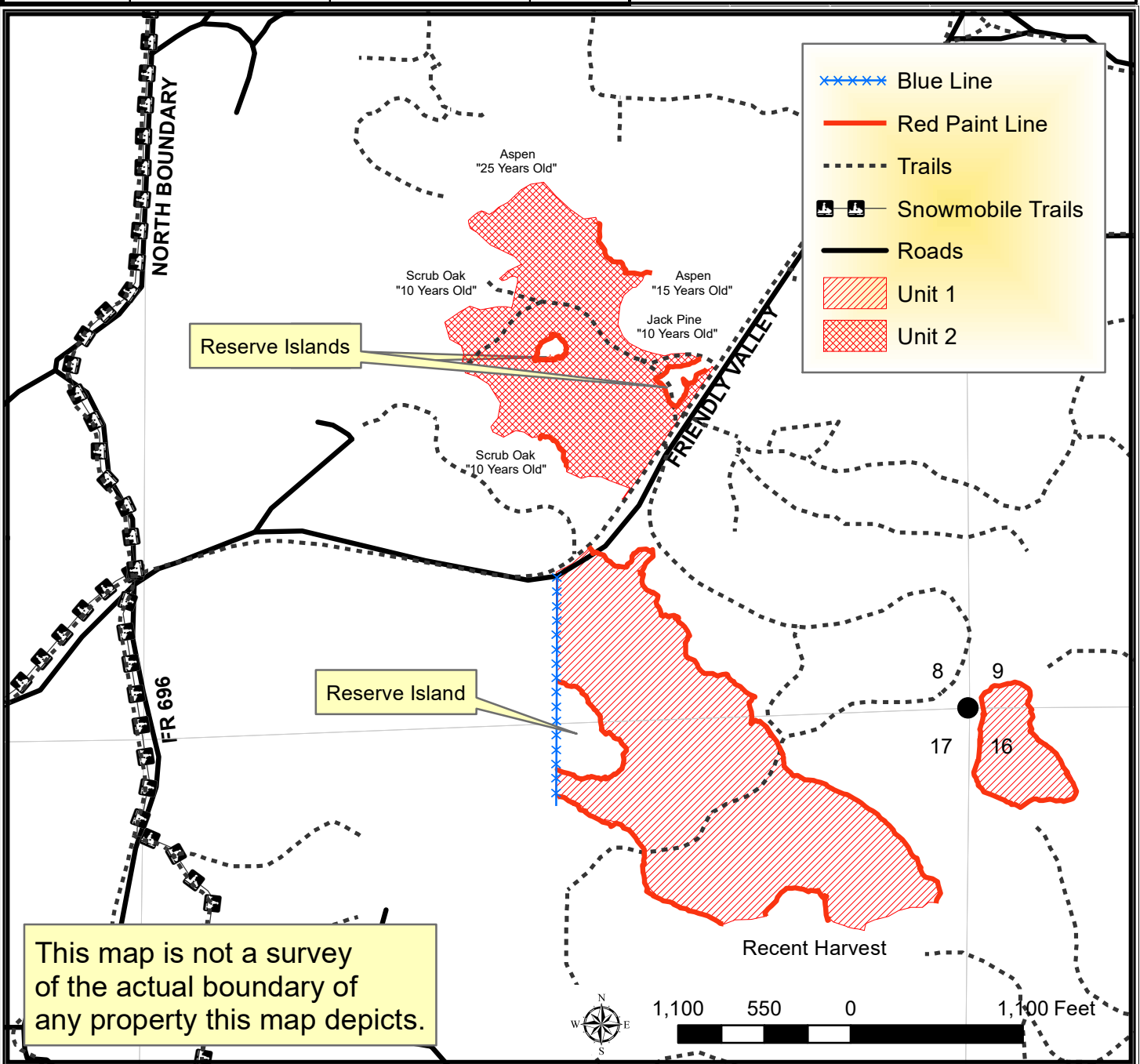

# TRACT 28-18 – SUPPLEMENTAL REQUIREMENTS

The following terms and conditions supplement those provided in the Bayfield County Timber Sale Contract.

## A. PRESCRIPTION:

1. Harvest unit 1 has a seed tree prescription with an estimated average residual basal area of 8 ft<sup>2</sup>.
2. Harvest unit 2 has a seed tree prescription with an estimated average residual basal area of 5 ft<sup>2</sup>.

## B. HARVESTING REQUIREMENTS:

1. In both units 1 & 2 cut all hardwood and jack pine stems 2 inches in diameter and greater not marked with purple paint.
2. Leave all red pine, white pine, and purple marked trees in both units 1 & 2.

## C. OPERATIONAL REQUIREMENTS AND SEASONAL RESTRICTIONS:

1. Sale boundaries consist of red paint line, blue paint line, Friendly Valley Road, and abrupt timber type changes to young jack pine plantation, young aspen, young scrub oak, and a recent clear-cut harvest.
2. Whole tree harvesting and/or utilization of tops (≤4" diameter) will not be allowed.
3. In unit 2, care must be taken to avoid damage to advanced regeneration.
4. The blue paint line indicates private property. No equipment or felled trees may cross the line.
5. Do not cut snags except for individuals that pose a safety hazard.
6. Do not damage any survey monumentation.
7. In 2018, oak wilt was officially confirmed in Bayfield County. Currently, this timber sale is located more than six miles away from the closest known infected tree. However, over the duration of this contract, additional infections could be discovered. If, over the duration of this contract, including extensions, oak wilt is officially confirmed within a six mile radius of this timber sale, as determined by the county, the following seasonal restriction will be applied: no harvesting operations will be allowed between April 15 (or as otherwise determined by the county) and July 15.

## D. ACCESS AND ROADS:

1. This contract requires County authorization for all road/landing construction and places a number of other requirements on road construction and closure.
2. Decking of wood along town roads will not be allowed without permission from Bayfield County.

## E. OTHER:

1. This sale includes 10 trees that are painted with a purple "X" all in unit 1. Operator must fell and leave all trees marked with a purple "X". "X" marked trees should be cut 5 feet above ground level and should lie as close to the high stump as possible. These trees will create ruffed grouse drumming habitat.
2. To comply with Best Management Practices for Invasive Species: Prior to moving equipment onto or off the sale area, scrape or brush soil and debris from exterior surfaces to the extent practical.

