

Bayfield County Forestry & Parks Department

Forester: Caleb E. Brown			Compartment: 17, 18, 28	Stand: 4, 6 & 7 & 10	Tract Number: 38-18
Twp: 50 & 51 N	Range: 5 & 6 W	Sec: 31, 36 & 1	Township: Bayfield & Bell	Contract Number:	
Topography: Gentle Rolling & Moderate Slopes			Reforestation Code: Natural	Soil: Silty Loam, Clay, Loamy Sand	Acres: 148

Estimated Volumes			
Species	4" Roundwood (Cords)	Whole Tree (Tons)	Sawlogs (MBF)
Mixed Hardwoods*	2430	7473	-
Red Oak**	1148	3888	-
Aspen	450	1318	-
Balsam Fir	33	110	-
Red Oak**	-	-	220
Mixed Hardwoods*	-	-	83

*Approximately 32% Sugar Maple, 23% Red Maple 31% Basswood, 10% White Birch, 2% Yellow Birch, 1% Ash, 1% Other Hardwoods
 **Approximately 99% Red Oak, 1% Scrub Oak

Notes
 Sale operations may only occur during frozen or dry ground conditions exist as determined by Bayfield County.

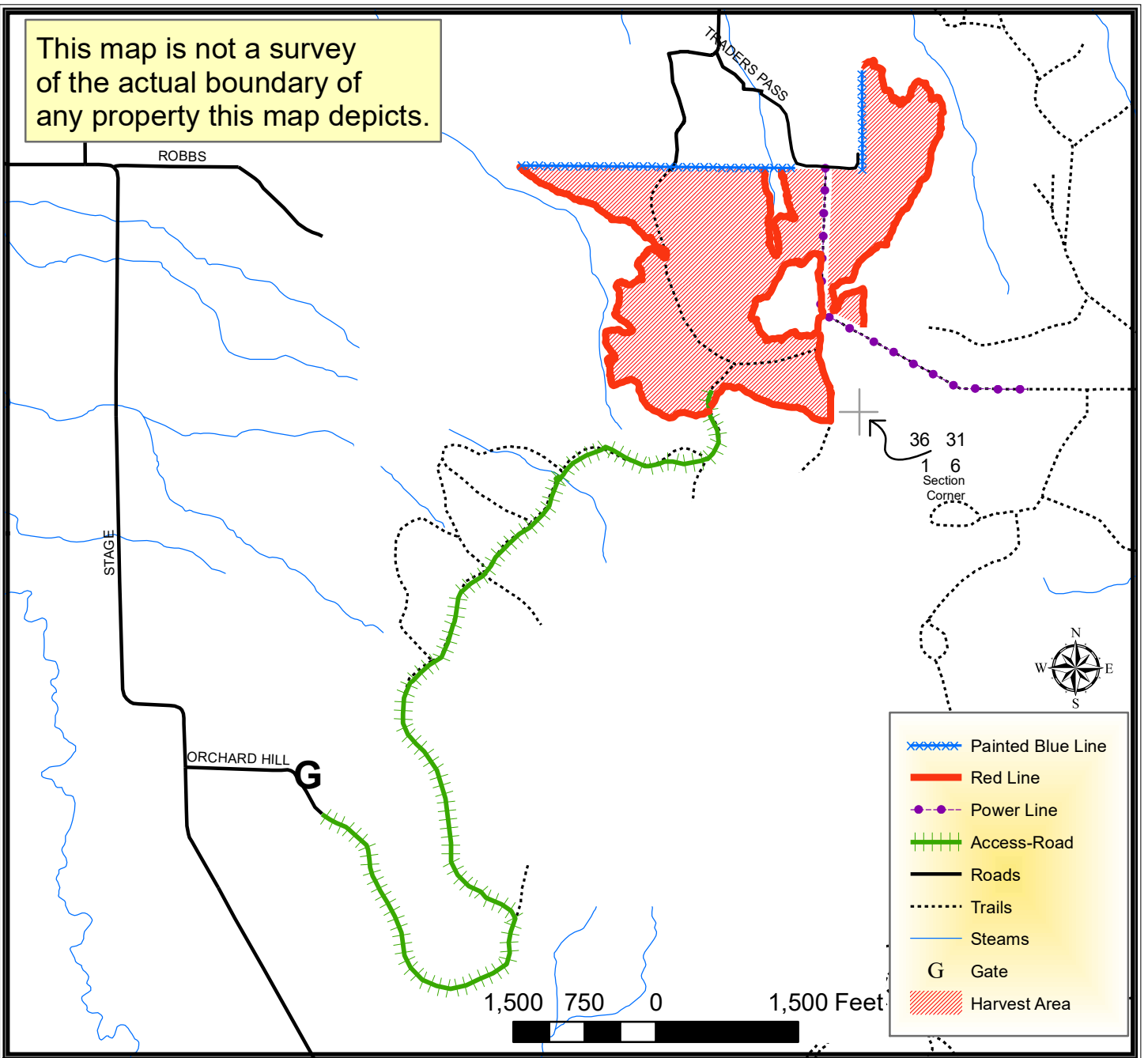

TRACT 38-18 – HARVEST REQUIREMENTS

The following terms and conditions supplement those provided in the Bayfield County Timber Sale Contract.

A. PRESCRIPTION:

1. Harvest is a seed tree/coppice prescription with an estimated average residual basal area of 16 ft².

B. HARVEST REQUIREMENTS:

1. Harvest all trees 2 inches in diameter and greater not marked with purple paint.
2. Leave all oak and yellow birch 6 inches and less along with all pine, hemlock, and cedar.

C. OPERATIONAL REQUIREMENTS AND SEASONAL RESTRICTIONS:

1. Sale boundaries include red paint line, blue paint line, and gravel road (Traders Pass).
2. The blue line indicates private property. No equipment or felled trees may cross the line.
3. Do not damage any survey monumentation.
4. If harvest will utilize the whole tree, 1 in 10 tops must be left scattered throughout the sale.
5. Sale operations may only occur during frozen or dry ground conditions exist as determined by Bayfield County.
6. In 2018, oak wilt was officially confirmed in Bayfield County. Currently, this timber sale is located more than six miles away from the closest known infected tree. However, over the duration of this contract, additional infections could be discovered. If, over the duration of this contract, including extensions, oak wilt is officially confirmed within a six mile radius of this timber sale, as determined by the county, the following seasonal restriction will be applied: no harvesting operations will be allowed between April 15 (or as otherwise determined by the county) and July 15.

D. ACCESS AND ROADS:

1. This contract requires County authorization for all road/landing construction and places a number of other requirements on road construction and closure.
2. Decking of wood along town roads will not be allowed without permission from Bayfield County.

E. OTHER:

1. Gate at the end of Orchard Hill Road will be unlocked prior to the timber sale becoming active.
2. To comply with Best Management Practices for Invasive Species: Prior to moving equipment onto or off the sale area, scrape or brush soil and debris from exterior surfaces to the extent practical.
3. This sale includes 8 trees that are painted with a purple 'X'. Operator must fell and leave all trees marked with a purple 'X'. 'X' marked trees should be cut 5 feet above ground level and should lie as close to the high stump as possible. These trees will create ruffed grouse drumming habitat.

