

Bayfield County Forestry & Parks Department

Forester: Mike Amman			Compartment: 185,181	Stand: 1,23,24,25	Tract Number: 54-18
Twp: 43 N	Range: 9 W	Sec: 15,16,21	Township: Barnes	Contract Number:	
Topography: Rolling			Reforestation Code: Natural	Soil: loam/rocky	Acres: 75

Estimated Volumes			
Species	4" Roundwood (Cords)	Whole Tree (Tons)	Sawlogs (MBF)
Red Maple	1147*	3410	40**
Aspen	58	164	
Basswood	140	396	20
Tamarack	23	69	

*Approx. 62% red maple, 19% sugar maple, 15% ash, 4% other **Approx. 55% red maple, 20% sugar maple, 22% ash, 3% other

Special Restrictions:
 Unit 1 & 2: Dry or frozen harvesting conditions
 Unit 3: Frozen harvesting conditions

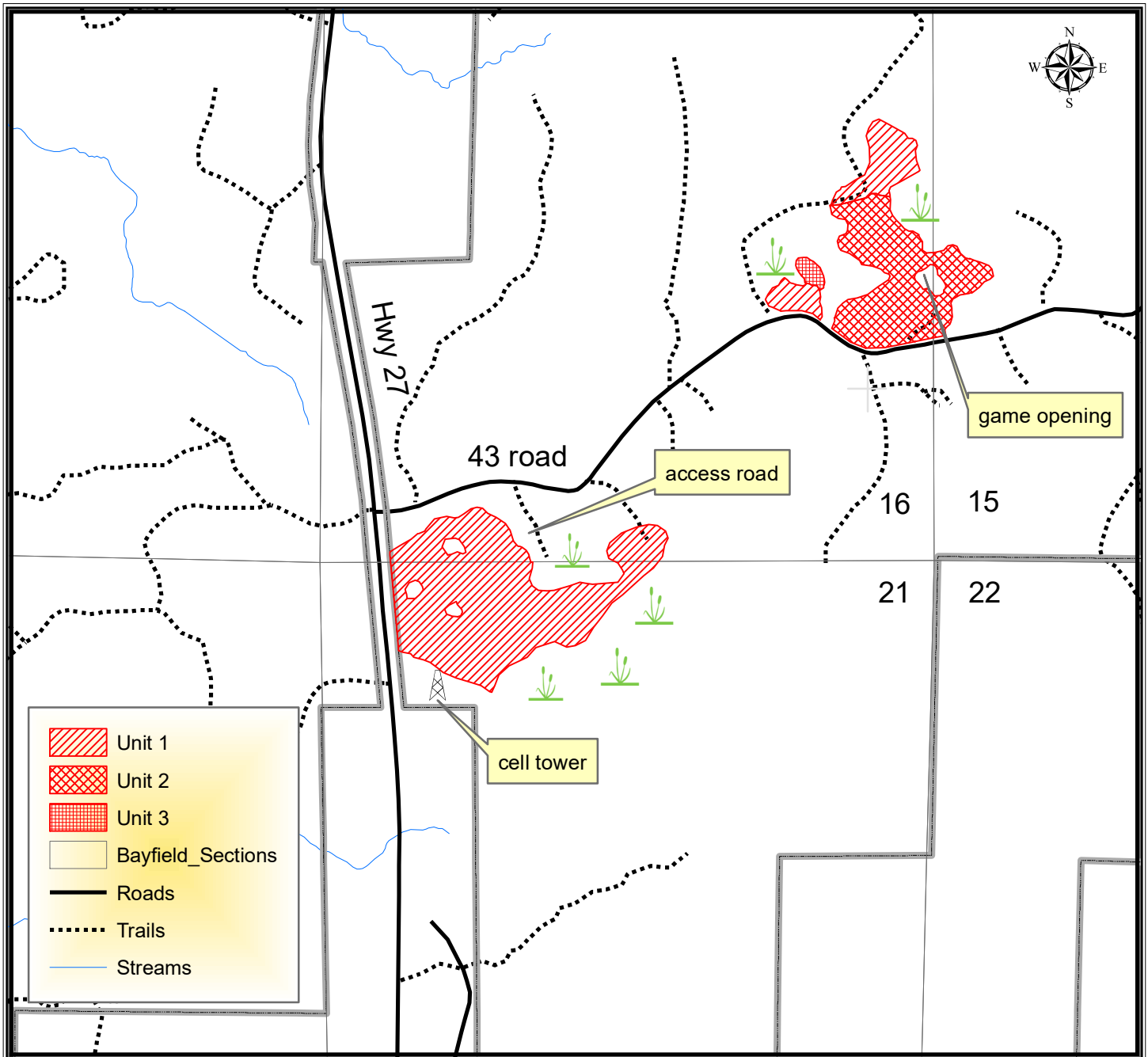

TRACT 54-18 – HARVEST REQUIREMENTS

The following terms and conditions supplement those provided in the Bayfield County Timber Sale Contract.

A. PRESCRIPTION:

1. Unit 1: Harvest is a clearcut prescription with an estimated average residual basal area of 4 ft²
2. Unit 2: Harvest is an overstory removal with an estimated average residual basal area of 3 ft².
3. Unit 3: Harvest is a clearcut prescription with an estimated average residual basal area of 0 ft².

B. HARVEST REQUIREMENTS:

1. Unit 1: Harvest all hardwood stems 2" dbh and greater. Leave all purple painted trees and conifer.
2. Unit 2: Harvest all hardwood stems 2" dbh and greater. Leave all purple painted trees and conifer.
3. Unit 3: Harvest all softwood stems 2" dbh and greater. Leave all hardwood stems.

C. OPERATIONAL REQUIREMENTS AND SEASONAL RESTRICTIONS:

1. Unit 2: Minimize damage to advanced regeneration.
2. Unit 1 & 2: Harvesting during frozen or very dry conditions as determined by Bayfield County. Unit 3: Frozen ground harvesting only.
3. Sale boundaries include red paint line.
4. Do not damage any survey monumentation.
5. If harvest will utilize the whole tree, 1 in 10 tops must be left scattered throughout the sale.

D. ACCESS AND ROADS:

1. This contract requires County authorization for all road/landing construction and places a number of other requirements on road construction and closure.
2. All roads need to be bermed/blocked upon completion of the sale as determined by Bayfield County

E. OTHER:

1. To comply with Best Management Practices for Invasive Species: Prior to moving equipment onto or off the sale area, scrape or brush soil and debris from exterior surfaces to the extent practical.

