

# Bayfield County Forestry & Parks Department

Forester: Andrew O'Krueg			Acres: 29	<table border="1"> <thead> <tr> <th colspan="2">Estimated Volumes</th> </tr> <tr> <th rowspan="2">Species</th> <th>Whole Tree</th> <th>Round Wood</th> </tr> <tr> <th>Tons</th> <th>Cords</th> </tr> </thead> <tbody> <tr> <td>Red Pine*</td> <td>1227</td> <td>429</td> </tr> <tr> <td>Jack Pine</td> <td>25</td> <td>10</td> </tr> <tr> <td>Aspen**</td> <td>25</td> <td>10</td> </tr> </tbody> </table>		Estimated Volumes		Species	Whole Tree	Round Wood	Tons	Cords	Red Pine*	1227	429	Jack Pine	25	10	Aspen**	25	10
Estimated Volumes																					
Species	Whole Tree	Round Wood																			
	Tons	Cords																			
Red Pine*	1227	429																			
Jack Pine	25	10																			
Aspen**	25	10																			
Twp: 47N	Range: 9W	Sec: 32	Compartment: 121	Average Red Pine Diameter is 12 inches																	
Township: Hughes			Stand: 8,10																		
Soil: Loamy Sand	Reforestation Code: N/A	Tract Number: 24-17																			
Topography: Gently Rolling			Contract Number:																		

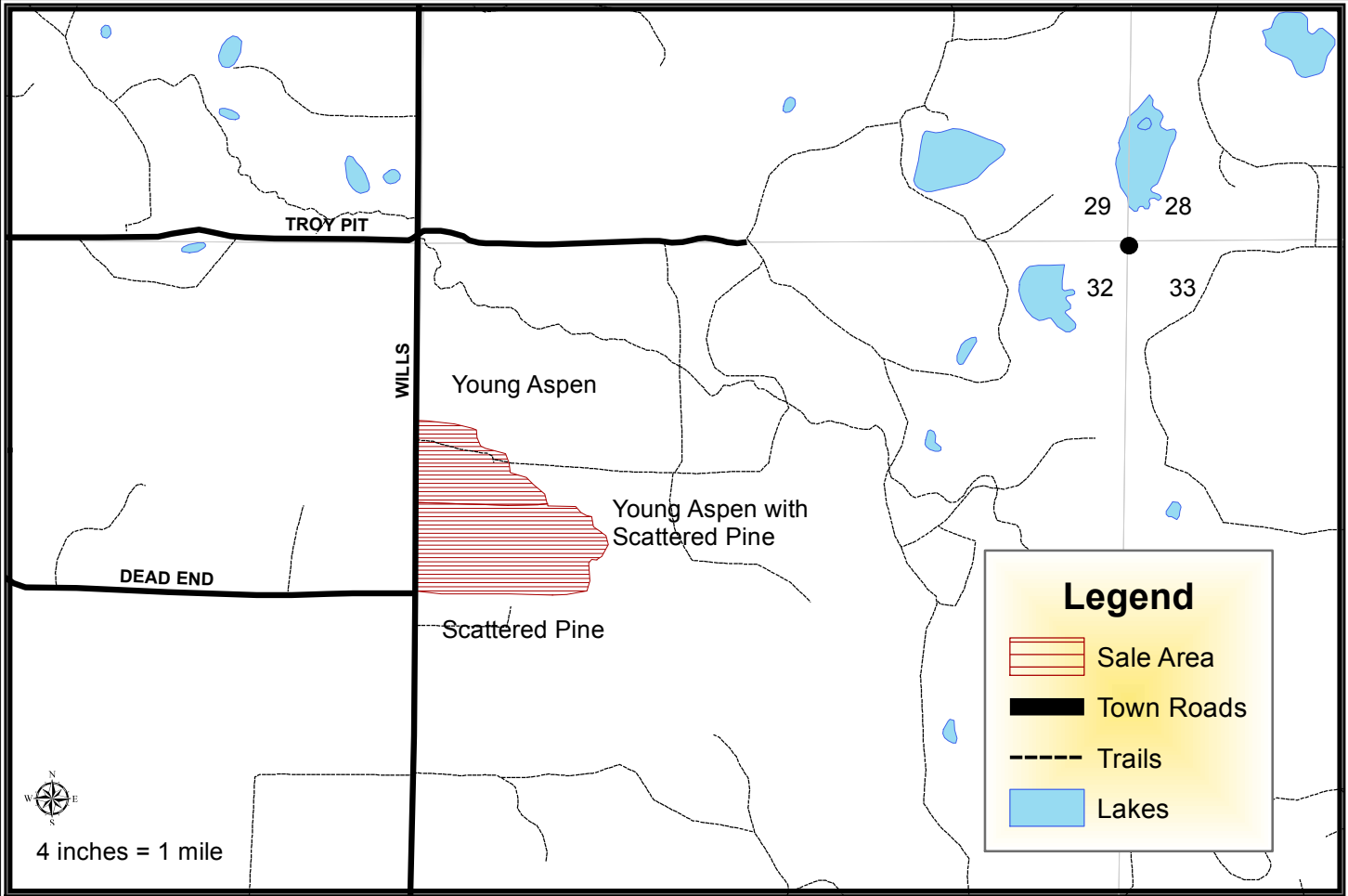

**Harvest Requirements:**

- Sale is a third thinning red pine stand being sold on a Ticket Scale Basis
- Sale boundaries consist of abrupt change in timber type or roads.
- Harvest all aspen and jack pine 2" and greater and harvest all orange marked red and white pine.
- Harvest all stems 2" and greater within 50 feet of the centerline of Wills Rd.
- Harvested pine cannot be kept on the Bayfield County Forest for more than three weeks from May 1<sup>st</sup> to August 31<sup>st</sup>.
- Do not cut snags except for those that pose a safety hazard.
- To comply with the Best Management Practices for Invasive Species: Prior to moving equipment onto or off of the sale area, scrape or brush soil and debris from exterior surfaces to the extent practical.
- Decking of wood along town roads will not be allowed without permission from Bayfield County.
- If harvest will utilize the whole tree, 1 in 10 tops must be left scattered throughout the sale.
- This contract requires County authorization for all road/landing construction and places a number of other requirements on road construction and closure.

---