

Bayfield County Forestry & Parks Department

Forester: Andrew O'Krueg			Acres: 39	<table border="1"> <thead> <tr> <th colspan="3">Estimated Volumes</th> </tr> <tr> <th rowspan="2">Species</th> <th>Whole Tree</th> <th>Logs</th> </tr> <tr> <th>Tons</th> <th>MBF</th> </tr> </thead> <tbody> <tr> <td>Mixed Hardwood*</td> <td>2981</td> <td>32**</td> </tr> <tr> <td>Aspen</td> <td>395</td> <td></td> </tr> <tr> <td>Balsam Fir</td> <td>154</td> <td></td> </tr> </tbody> </table>			Estimated Volumes			Species	Whole Tree	Logs	Tons	MBF	Mixed Hardwood*	2981	32**	Aspen	395		Balsam Fir	154	
Estimated Volumes																							
Species	Whole Tree	Logs																					
	Tons	MBF																					
Mixed Hardwood*	2981	32**																					
Aspen	395																						
Balsam Fir	154																						
Twp: 51N	Range: 5W	Sec: 34,35	Compartment: 20																				
Township: Bayfield			Stand: 2,25																				
Soil: Clay, Sand over clay		Reforestation Code: N/A	Tract Number: 36-17																				
Topography: Gently Rolling, Moderate Slopes			Contract Number:																				

* approx. 63% maple, 24% basswood, 6% oak, 3% birch, 3% ash, 1% other
 ** approx. 44% oak, 30% basswood, 25% maple, 1% other hardwood

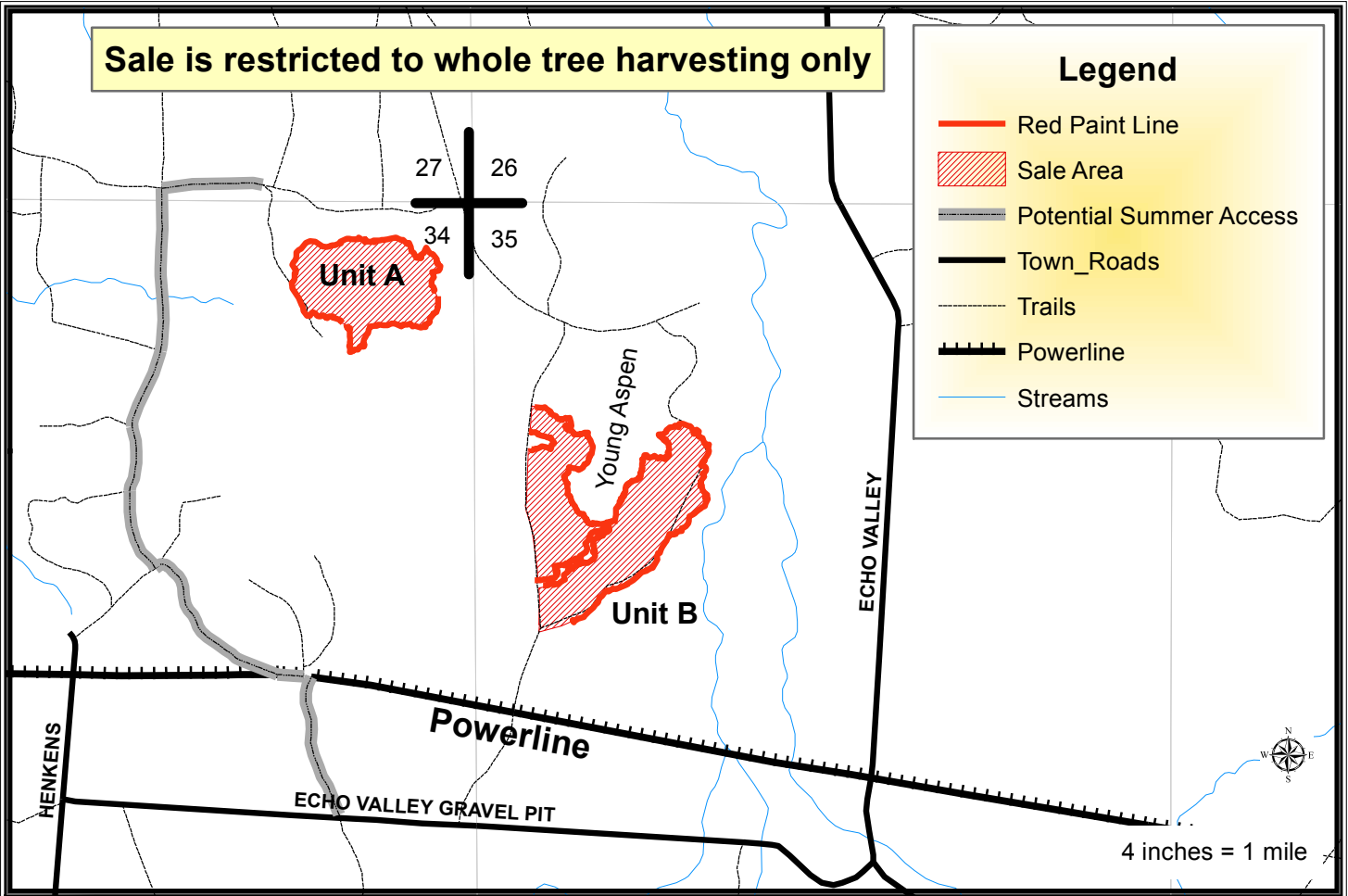

- Harvest Requirements:**
- Sale is a seed tree being sold on a Ticket Scale Basis
 - Sale boundaries consist of red paint line or trails.
 - In both units, leave all purple marked trees and leave all conifer except balsam fir.
 - In both units, harvest all hardwood stems and balsam fir 2" and greater.
 - In unit B, sale operations may only occur during frozen or exceptionally dry conditions as determined by Bayfield County.
 - Do not cut snags except for those that pose a safety hazard.
 - To comply with the Best Management Practices for Invasive Species: Prior to moving equipment onto or off of the sale area, scrape or brush soil and debris from exterior surfaces to the extent practical.
 - Decking of wood along town roads will not be allowed without permission from Bayfield County.
 - If harvest will utilize the whole tree, 1 in 10 tops must be left scattered throughout the sale.
 - This contract requires County authorization for all road/landing construction and places a number of other requirements on road construction and closure.
 - According to the Bayfield County Access Management Plan the existing roads within this timber sale are closed to highway vehicle use. Prior to the completion of the timber sale roads need to be blocked as directed by the sale administrator.

INTENTIONALLY BLANK