

Bayfield County Forestry & Parks Department

Forester: Andrew O'Krueg			Acres: 3	<table border="1"> <thead> <tr> <th colspan="3">Estimated Volumes</th> </tr> <tr> <th rowspan="2">Species</th> <th>Whole Tree</th> <th>Round Wood</th> </tr> <tr> <th>Tons</th> <th>Cords</th> </tr> </thead> <tbody> <tr> <td>Red Pine*</td> <td>342</td> <td>120</td> </tr> </tbody> </table>			Estimated Volumes			Species	Whole Tree	Round Wood	Tons	Cords	Red Pine*	342	120
Estimated Volumes																	
Species	Whole Tree	Round Wood															
	Tons	Cords															
Red Pine*	342	120															
Twp: 46N	Range: 9W	Sec: 6	Compartment: 126														
Township: Hughes			Stand: 13														
Soil: Sandy Loam		Reforestation Code: N/A	Tract Number: 49-17														
Topography: Gently Rolling			Contract Number:														

* approx. 98% red pine, 1% other conifer, 1% other hardwood

Average DBH = 12 inches

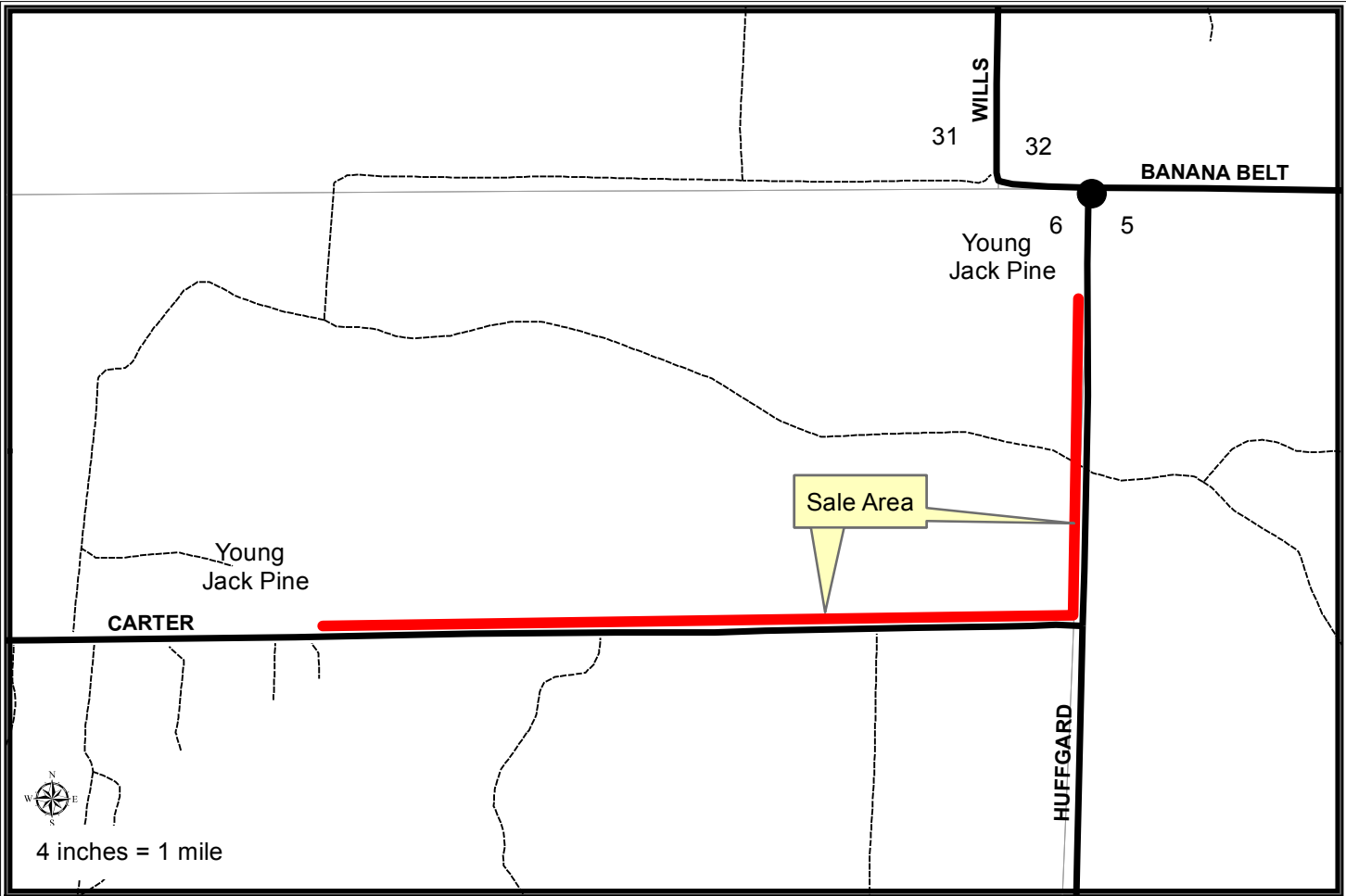

Harvest Requirements:

- Sale is a clearcut being sold on a Ticket Scale Basis
- Harvest all stems 2" and greater within 50 feet of the centerline of Carter Rd and Huffgard Rd.
- Harvested pine cannot be kept on the Bayfield County Forest for more than three weeks from May 1st to August 31st.
- To comply with the Best Management Practices for Invasive Species: Prior to moving equipment onto or off of the sale area, scrape or brush soil and debris from exterior surfaces to the extent practical.
- Decking of wood along town roads will not be allowed without permission from Bayfield County.
- If harvest will utilize the whole tree, 1 in 10 tops must be left scattered throughout the sale.
- This contract requires County authorization for all road/landing construction and places a number of other requirements on road construction and closure.