

Bayfield County Forestry & Parks Department

Forester: Andrew O'Krueg			Compartment: 20	Stand: 12, 20	Tract Number: 50-17
Twp: 51N	Range: 5W	Sec: 34, 35	Township: Bayfield	Contract Number:	
Topography: Gently Rolling, Moderate Slopes			Reforestation Code: N/A	Soil: Silt loam over clay, Clay	Acres: 47

Estimated Volumes				*Approximately 65% Maple, 33% Basswood, 1% Aspen, 1% Other Hardwood
Species	4" Roundwood (Cords)	Whole Tree (Tons)	Sawlogs (MBF)	
Mixed Hardwood*	346	XXX	9	Notes: > Short Wood Logging Only > Frozen or Dry Ground Harvesting Only > No sale operations between breakup and July 15th
Oak	79	XXX	16	
Balsam Fir	10	XXX		

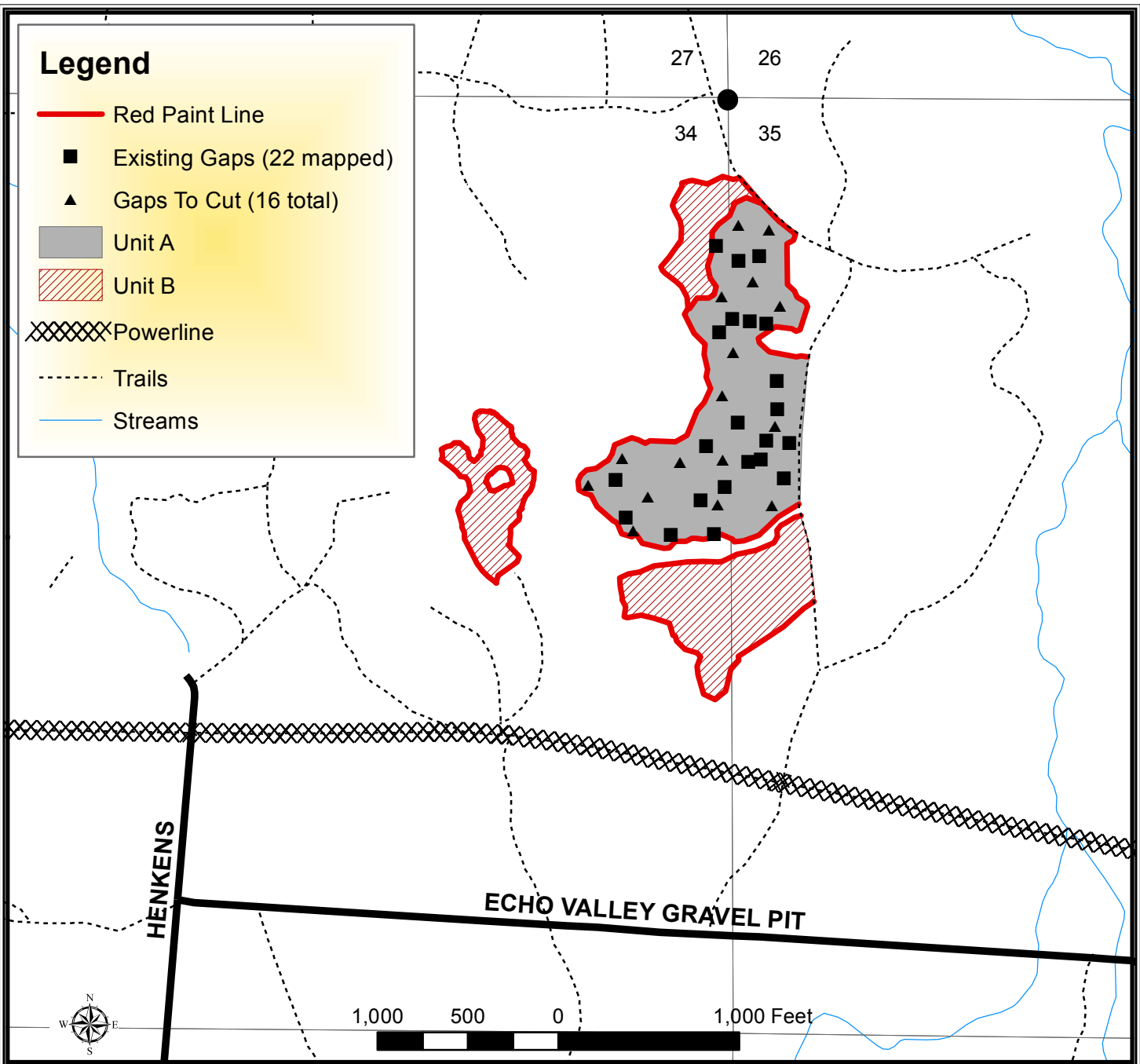

TRACT 50-17 – HARVEST REQUIREMENTS

The following terms and conditions supplement those provided in the Bayfield County Timber Sale Contract.

A. PRESCRIPTION:

1. Harvest unit A has a group selection prescription with an estimated average residual basal area of 83 ft².
2. Harvest unit B has an overstory removal prescription with an estimated average residual basal area of 6 ft².

B. HARVEST REQUIREMENTS:

1. In the group selection unit, there are purple painted canopy gaps (8-12 two dot purple painted trees on perimeter facing in towards the gaps) harvest all hardwood and balsam fir stems as well as sever all trees 1" diameter and greater with the purple painted canopy gaps. No harvesting outside of the painted gaps. Harvest of trees less than 10" will be allowed to move from gap to gap using the most direct path possible.
2. In the group selection unit, leave all conifer except balsam fir inside the gaps.
3. In the overstory removal unit, harvest all hardwood stems 4 inches and great not marked with purple paint.
4. In the overstory removal unit, leave all conifer and all purple marked trees.

C. OPERATIONAL REQUIREMENTS AND SEASONAL RESTRICTIONS:

1. In the group selection unit, no sale operations permitted between break up and July 15th.
2. Sale is restricted to short wood logging only.
3. In both units, sale operations may only occur when the ground is frozen or exceptionally dry conditions as determined by Bayfield County.
4. In the group selection unit, avoid skidding or traveling through all existing gaps indicated on the sale map. If requested, a GPS unit may be provided, or contractor may use Avenza Maps to navigate around existing gaps.

D. ACCESS AND ROADS:

1. This contract requires County authorization for all road/landing construction and places a number of other requirements on road construction and closure.
2. Decking of wood along town roads will not be allowed without permission from Bayfield County.

E. OTHER:

1. To comply with Best Management Practices for Invasive Species: Prior to moving equipment onto or off the sale area, scrape or brush soil and debris from exterior surfaces to the extent practical.

