

# Bayfield County Forestry & Parks Department

Forester: Neitzel, Amman			Acres: 42	<table border="1"> <thead> <tr> <th colspan="4">Estimated Volumes</th> </tr> <tr> <th rowspan="2">Species</th> <th>Whole Tree</th> <th>Round Wood</th> <th>Logs</th> </tr> <tr> <th>Tons</th> <th>Cords</th> <th>MBF</th> </tr> </thead> <tbody> <tr> <td>Aspen</td> <td>1634</td> <td>534</td> <td></td> </tr> <tr> <td>Mixed Hardwood</td> <td>892</td> <td>305*</td> <td></td> </tr> <tr> <td>Red Oak</td> <td>317</td> <td>99</td> <td>24**</td> </tr> <tr> <td>Jack Pine</td> <td>29</td> <td>10</td> <td></td> </tr> </tbody> </table> <p>* approx. 82% maple, 17% white birch, 1% other hardwood ** approx. 95% red oak and 5% other hardwood</p>			Estimated Volumes				Species	Whole Tree	Round Wood	Logs	Tons	Cords	MBF	Aspen	1634	534		Mixed Hardwood	892	305*		Red Oak	317	99	24**	Jack Pine	29	10	
Estimated Volumes																																	
Species	Whole Tree	Round Wood	Logs																														
	Tons	Cords	MBF																														
Aspen	1634	534																															
Mixed Hardwood	892	305*																															
Red Oak	317	99	24**																														
Jack Pine	29	10																															
Twp: 47N	Range: 9W	Sec: 19	Compartment: 114																														
Township: Hughes			Stand: 2 and 16																														
Soil: Sandy loam, Loamy sand		Reforestation Code: Nat.	Tract Number: 10-16																														
Topography: Gentle rolling			Contract Number:																														

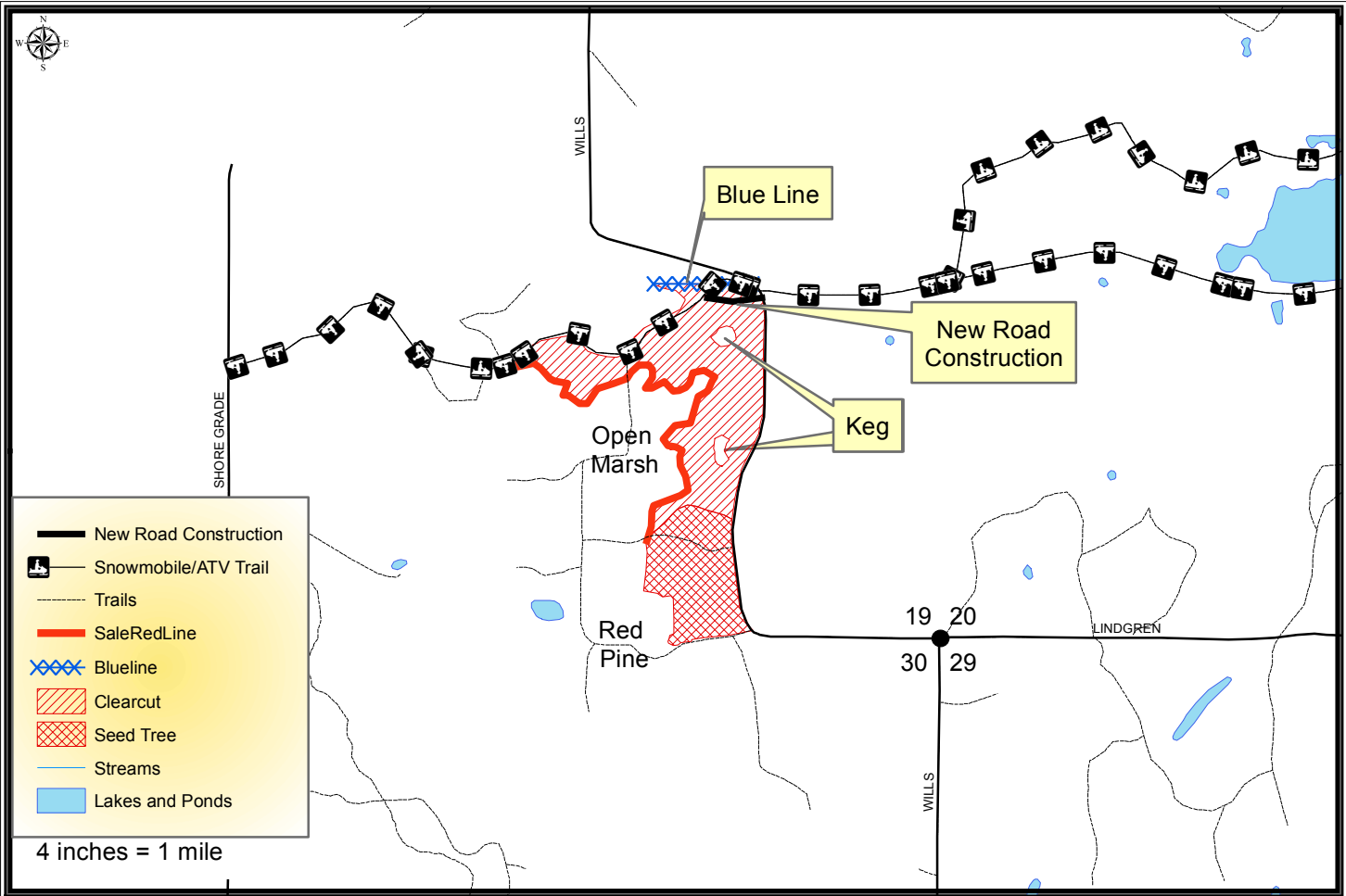

## Harvest Requirements:

- Sale is a clearcut and a seed tree being sold on a Ticket Scale Basis
- Sale boundaries are designated by roads, snowmobile/atv trail, red paint line, blue paint line, or abrupt type changes to red pine or grass
- Harvest all merchantable timber except red and white pine and trees marked with purple paint. Sever all non-merchantable stems 2" in diameter and greater.
- From May 19<sup>th</sup> to October 16<sup>th</sup> care should be taken to avoid open sandy areas with equipment and felled trees due to the possible presence of a rare animal.
- This sale includes 2 trees that are painted with a purple "X". Operator must fell and leave all trees marked with a purple "X". "X" marked trees should be cut 5 ft above the ground level and should lie as close to the high stump as possible. These trees will create ruffed grouse drumming habitat.
- This sale will require some new road construction (approximately 500 feet). Road location will be determined by the sale administrator on site.
  - Minimum 22 ft corridor cleared and stumped (cleared debris must be scattered and not piled).
  - Road requires a 12 ft running deck that will be crowned and ditched.
- The blue line indicates private property. No equipment or felled trees may cross the line.
- This map is not a survey of the actual boundary of any property this map depicts.
- Do not cut snags except for those that pose a safety hazard.
- A portion of the trails used for this sale are snowmobile/ATV trails. These trails must be kept unobstructed at all times and in the winter kept in a packed snow condition. The purchaser must ensure that harvesting and hauling operations will not create a hazard to snowmobiles or ATVs.
- The primary haul route utilizes a portion of the ATV trail. Excessive damage (Beyond normal wear and tear) to the ATV trail, as determined by Bayfield County, will not be tolerated. If Bayfield County determines excessive damage has occurred, the Contractor may be held responsible for a portion or all of the repair. The County and Contractor must communicate on a regular basis to ensure issues are addressed in a timely manner and the ATV trail remains in a safe and acceptable condition.
- To comply with the Best Management Practices for Invasive Species: Prior to moving equipment onto or off of the sale area, scrape or brush soil and debris from exterior surfaces to the extent practical.
- Decking of wood along town roads will not be allowed without permission from Bayfield County.
- If harvest will utilize the whole tree, 1 in 10 tops must be left scattered throughout the sale.
- This contract requires County authorization for all road/landing construction and places a number of other requirements on road construction and closure.