

# Bayfield County Forestry & Parks Department

Forester: O'Krueg, Holmes			Acres: 72		Estimated Volumes			
Twp: 50N	Range: 6W	Sec: 23 and 26	Compartment: 47 and 59		Species	Whole Tree	Round Wood	Logs
Township: Bell			Stand: 10 and 15			Tons	Cords	MBF
Soil: Sand, Sandy Loam, Silt Loam		Reforestation Code: Natural	Tract Number: 21-16		Aspen	2113	750	
Topography: Moderate Slopes			Contract Number:		Red Oak	1961	606	57
					Mixed Hardwood	1619	438*	6**

\* approx. 79% Maple, 16% White birch, 3% Basswood, 1% Ash, 1% Other hardwood  
 \*\* approx. 33% Maple, 33% White birch, 33% Basswood, 1% Other hardwood

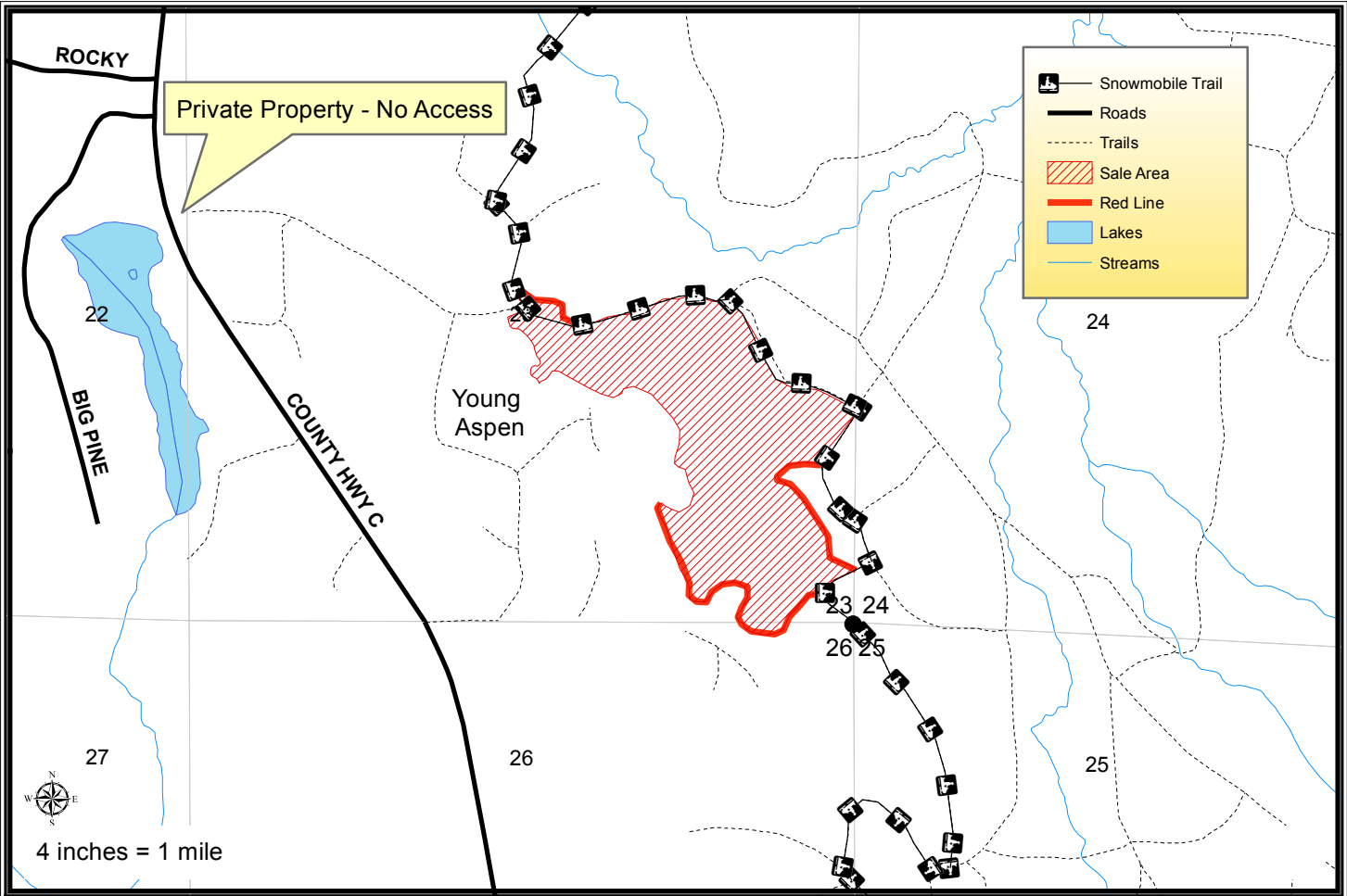

## Harvest Requirements:

- Sale is a clearcut being sold on a Ticket Scale Basis
- Harvest all merchantable hardwood stems except those marked with purple paint. Leave all conifer.
- Sever all non-merchantable hardwood stems 2 inches in diameter and greater.
- Sale boundaries consist of painted red line, trails or abrupt timber type changes to young aspen.
- Do not cut snags except for those that pose a safety hazard.
- This sale includes 3 trees that are painted with a purple "X". Operator must fell and leave all trees marked with a purple "X". "X" marked trees should be cut 5 ft. above ground level and should lie as close to the high stump as possible. These trees will create ruffed grouse drumming habitat.
- During winter harvesting the snowmobile trail must be kept in a packed snow condition. The purchaser must ensure that harvesting and hauling operations will not create a safety hazard to snowmobiles.
- To comply with the Best Management Practices for Invasive Species: Prior to moving equipment onto or off of the sale area, scrape or brush soil and debris from exterior surfaces to the extent practical.
- Decking of wood along town roads will not be allowed without permission from Bayfield County.
- If harvest will utilize the whole tree, 1 in 10 tops must be left scattered throughout the sale.
- This contract requires County authorization for all road/landing construction and places a number of other requirements on road construction and closure.