

Bayfield County Forestry & Parks Department

Forester: Neitzel			Acres: 38		<table border="1"> <thead> <tr> <th colspan="2">Estimated Volumes</th> </tr> <tr> <th rowspan="2">Species</th> <th>Whole Tree</th> </tr> <tr> <th>Tons</th> </tr> </thead> <tbody> <tr> <td>Red Pine*</td> <td>803</td> </tr> <tr> <td>Jack Pine</td> <td>407</td> </tr> <tr> <td>Aspen</td> <td>408</td> </tr> <tr> <td>Mixed Hardwood**</td> <td>312</td> </tr> </tbody> </table> <p>* approx. 90% Red Pine and 10% White Pine ** approx. 59% White Birch, 35% Scrub Oak, 5% Red Maple, 1% Other Hardwood</p>	Estimated Volumes		Species	Whole Tree	Tons	Red Pine*	803	Jack Pine	407	Aspen	408	Mixed Hardwood**	312
Estimated Volumes																		
Species	Whole Tree																	
	Tons																	
Red Pine*	803																	
Jack Pine	407																	
Aspen	408																	
Mixed Hardwood**	312																	
Twp: 45N	Range: 9W	Sec: 16	Compartment: 165															
Township: Barnes			Stand: 12															
Soil: Sand	Reforestation Code: Artificial		Tract Number: 28-16															
Topography: Gentle Rolling			Contract Number:															

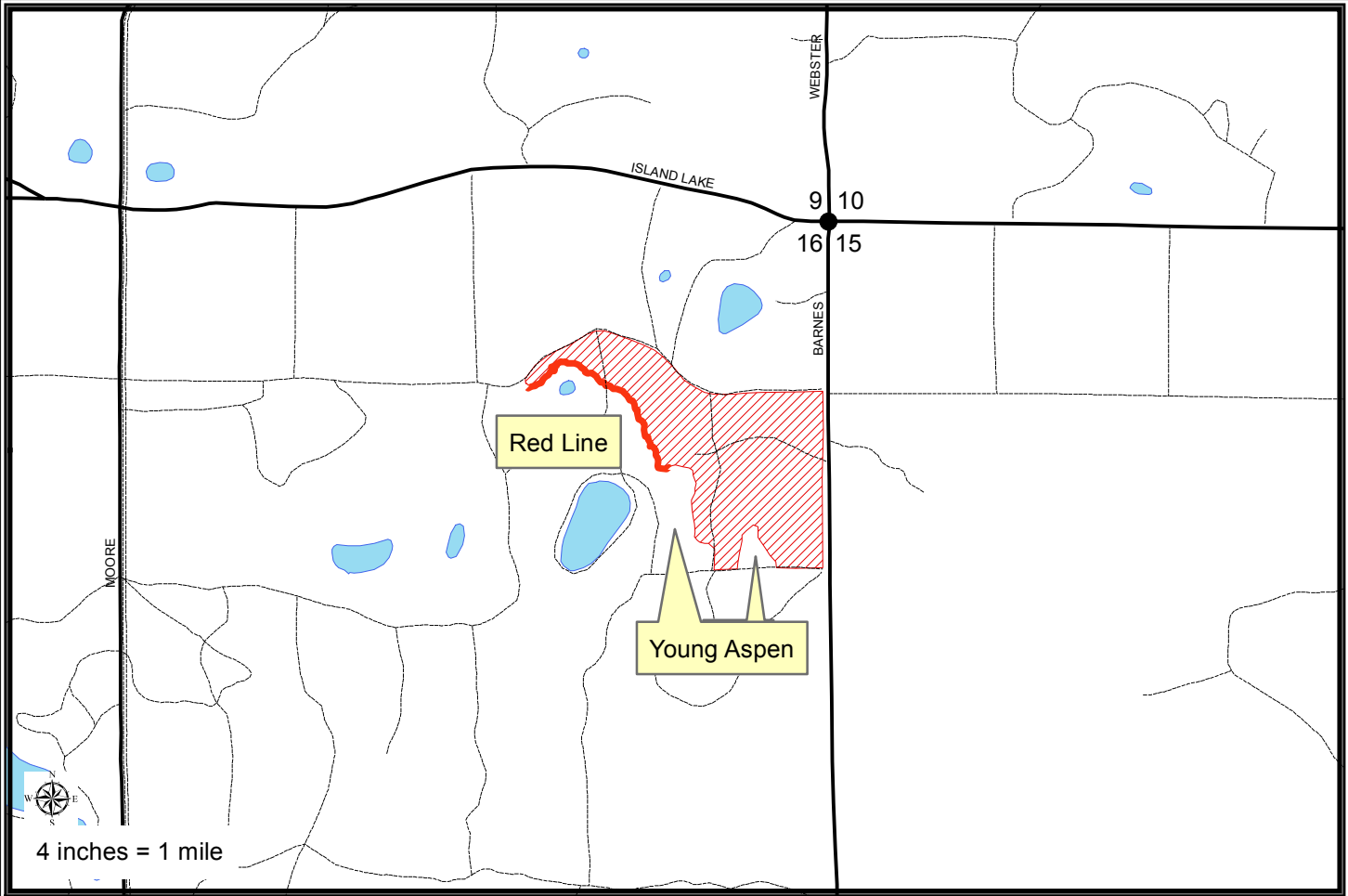

Harvest Requirements:

- Sale is a clearcut being sold on a Ticket Scale Basis.
- Harvest all merchantable timber. Sever all non-merchantable stems 2 inches in diameter and greater.
- **Sale must be whole tree harvested**
- Sale boundaries consist of painted red line, roads, trails and abrupt timber type changes to young aspen.
- Cut all snags.
- Harvested pine cannot be kept on the Bayfield County Forest for more than three weeks from May 1st to August 31st.
- To comply with the Best Management Practices for Invasive Species: Prior to moving equipment onto or off of the sale area, scrape or brush soil and debris from exterior surfaces to the extent practical.
- Decking of wood along town roads will not be allowed without permission from Bayfield County.
- 1 in 10 tops must be left scattered throughout the sale.
- This contract requires County authorization for all road/landing construction and places a number of other requirements on road construction and closure.