

Bayfield County Forestry & Parks Department

Forester: Andrew O'Krueg			Acres: 129	Estimated Volumes																									
Twp: 50N	Range: 5W	Sec: 26,35	Compartment: 63																										
Township: Bayfield, Bayview			Stand: 35,37,44	<table border="1"> <thead> <tr> <th rowspan="2">Species</th> <th>Whole Tree</th> <th>Round Wood</th> <th>Logs</th> </tr> <tr> <th>Tons</th> <th>Cords</th> <th>MBF</th> </tr> </thead> <tbody> <tr> <td>Red Oak</td> <td>5335</td> <td>1648</td> <td>189</td> </tr> <tr> <td>Mixed Hardwood*</td> <td>1851</td> <td>523</td> <td>13***</td> </tr> <tr> <td>Birch**</td> <td>695</td> <td>119</td> <td></td> </tr> <tr> <td>Aspen</td> <td>249</td> <td>85</td> <td></td> </tr> </tbody> </table>			Species	Whole Tree	Round Wood	Logs	Tons	Cords	MBF	Red Oak	5335	1648	189	Mixed Hardwood*	1851	523	13***	Birch**	695	119		Aspen	249	85	
Species	Whole Tree	Round Wood	Logs																										
	Tons	Cords	MBF																										
Red Oak	5335	1648	189																										
Mixed Hardwood*	1851	523	13***																										
Birch**	695	119																											
Aspen	249	85																											
Soil: Loamy Sand	Reforestation Code: N/A	Tract Number: 51-16	Contract Number:	<p>* approx. 97 % maple, 2% basswood, 1% other hardwood ** approx. 98% white birch, 2% yellow birch *** approx. 85% maple, 15% birch</p>																									
Topography: Gently Rolling, Moderate Slopes																													

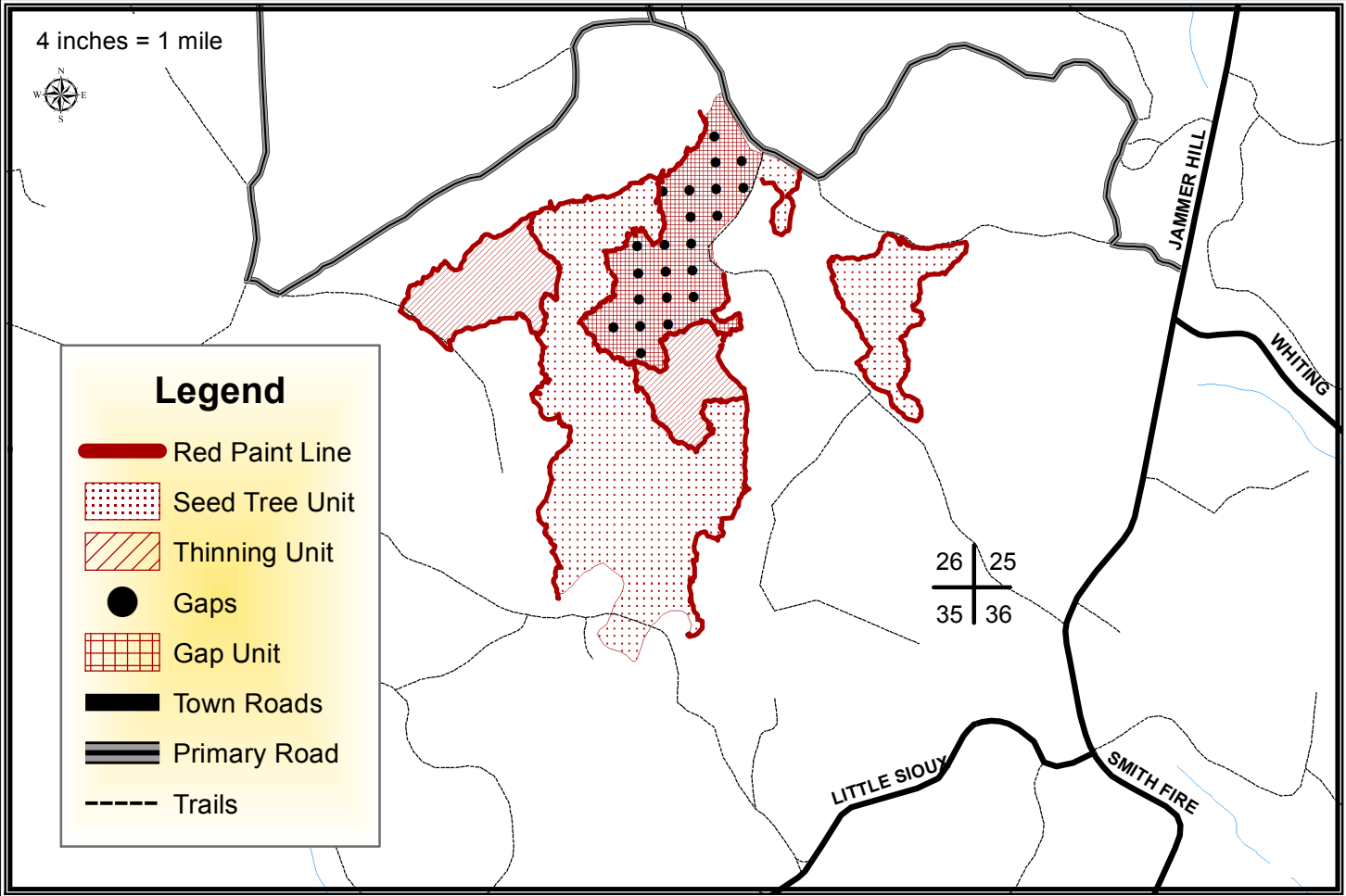

Harvest Requirements:

- Sale is being sold on a Ticket Scale Basis
- Sale boundaries consist of red paint line, a noticeable change in timber type, or trails. Red paint line or trails separate all units.
- Seed Tree Unit: Leave all conifer and all purple marked trees. Harvest all merchantable hardwood stems and sever all hardwood stems 2" and greater.
- Thinning Unit: Leave all conifer. Harvest all aspen, birch, and orange marked trees. **No sale operations between breakup and July 1st.**
- Gap Unit: Leave all conifer. There are purple painted canopy gaps (8-12 two dot purple painted trees on perimeter facing in towards the gap) harvest all merchantable tree as well as sever all trees 1" diameter and greater within the purple painted canopy gaps. Harvest aspen and birch that are adjacent to gaps or adjacent to the trail taken between gaps. **No sale operations between breakup and July 15th.**
- Do not cut snags except for those that pose a safety hazard.
- To comply with the Best Management Practices for Invasive Species: Prior to moving equipment onto or off of the sale area, scrape or brush soil and debris from exterior surfaces to the extent practical.
- Decking of wood along town roads will not be allowed without permission from Bayfield County.
- If harvest will utilize the whole tree, 1 in 10 tops must be left scattered throughout the sale.
- This contract requires County authorization for all road/landing construction and places a number of other requirements on road construction and closure.
