

Bayfield County Forestry & Parks Department

Forester: Amman			Acres: 59	Species	Whole Tree	Cords	Saw Logs
Twp: 50 N	Range: 6 W	Sec: 33,34	Compartment: 57,58		Tons		MBF
Township: Bell			Stand: 16,19	Red Oak	1737	534	48
Soil: loamy sand		Reforestation Code: Natural	Tract Number: 60-16	Red Oak Avg. DBH 13 inches			
Topography: Flat			Contract Number:				

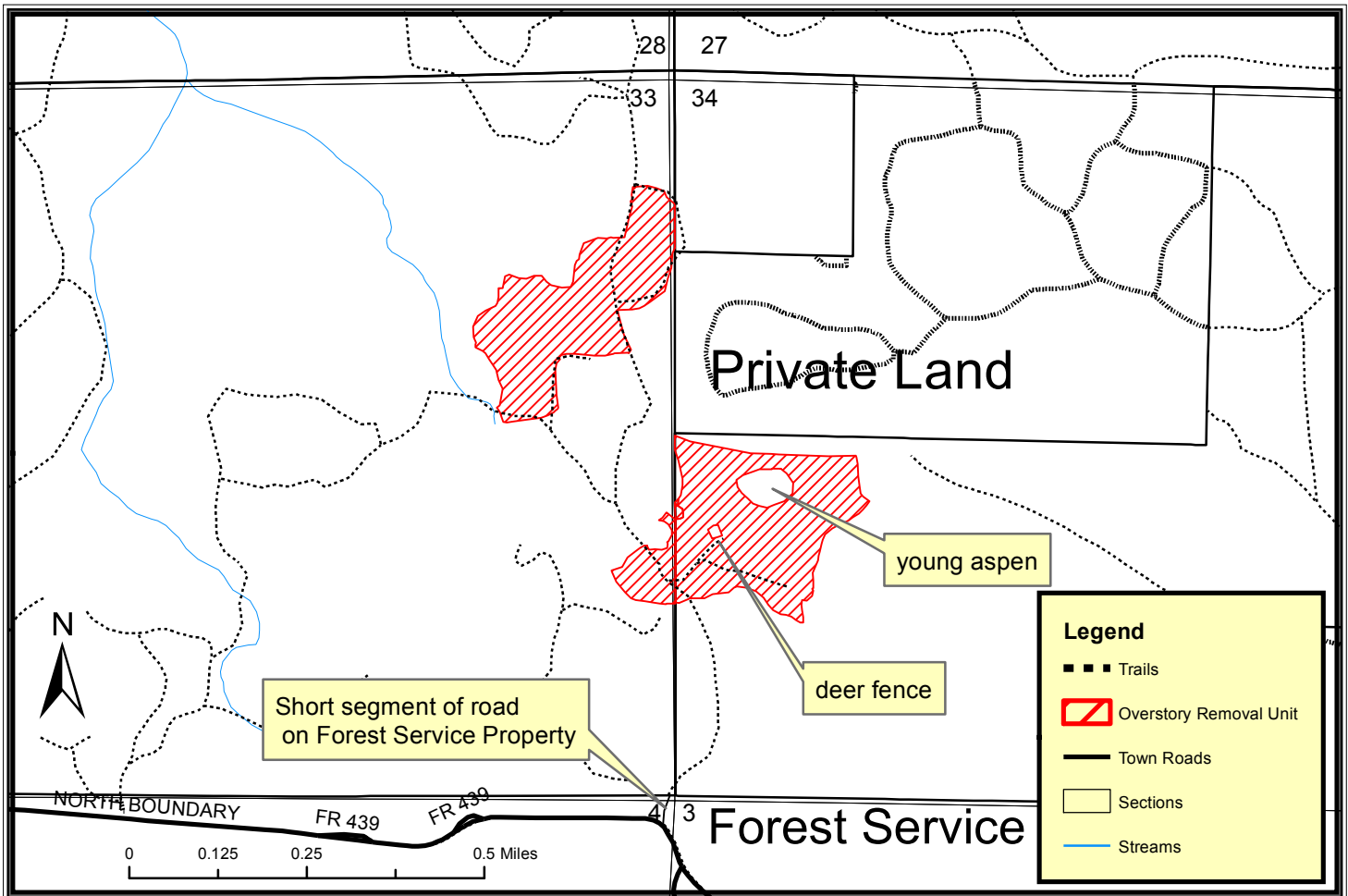

Harvest Requirements:

- Sale will be sold on a Ticket Scale Basis
- Sale boundaries are painted in red.
- Sale gets close to private land but does not actually border it.
- Harvest all hardwood trees 5" and larger not painted purple. Do not harvest any conifer.
- Minimize damage to understory regeneration
- No new roads will need to be constructed to access sale
- Access road crosses Forest Service property. Access has been secured by the county.
- There is an 88'x88' metal deer fence within the sale boundaries of the southern unit. Location is noted on the map. Do not damage the fence.
- This map is not a survey of the actual boundary of any property this map depicts.
- To comply with the Best Management Practices for Invasive Species: Prior to moving equipment onto or off of the sale area, scrape or brush soil and debris from exterior surfaces to the extent practical.
- Do not damage any survey monuments.
- This contract requires County authorization for all road/landing construction and places a number of other requirements on road construction and closure.