

# Bayfield County Forestry & Parks Department

Forester: Z. Neitzel, E. Sitrine			Acres: 102	<table border="1"> <thead> <tr> <th colspan="3">Estimated Volumes</th> </tr> <tr> <th rowspan="2">Species</th> <th>Whole Tree</th> <th>Round Wood</th> </tr> <tr> <th>Tons</th> <th>Cords</th> </tr> </thead> <tbody> <tr> <td>Aspen*</td> <td>4622</td> <td>1281</td> </tr> <tr> <td>Mixed Hardwood**</td> <td>2175</td> <td>584</td> </tr> <tr> <td>Balsam Fir***</td> <td>667</td> <td>109</td> </tr> <tr> <td>Jack Pine</td> <td>43</td> <td>14</td> </tr> </tbody> </table>		Estimated Volumes			Species	Whole Tree	Round Wood	Tons	Cords	Aspen*	4622	1281	Mixed Hardwood**	2175	584	Balsam Fir***	667	109	Jack Pine	43	14
Estimated Volumes																									
Species	Whole Tree	Round Wood																							
	Tons	Cords																							
Aspen*	4622	1281																							
Mixed Hardwood**	2175	584																							
Balsam Fir***	667	109																							
Jack Pine	43	14																							
Twp: T49N T48N	Range: R8W	Sec: 1,2,36	Compartment: 93 and 95																						
Township: Tripp and Orienta			Stand: 19 and 20																						
Soil: Clay Loams		Reforestation Code: Nat.	Tract Number: 11-15																						
Topography: Gentle Rolling			Contract Number:																						

\* average diameter is 6" DBH  
 \*\* approx. 57% ash, 38% soft maple, 3% basswood, 1% scrub oak, 1% other hardwood  
 \*\*\* approx. 90% balsam fir and 10% spruce

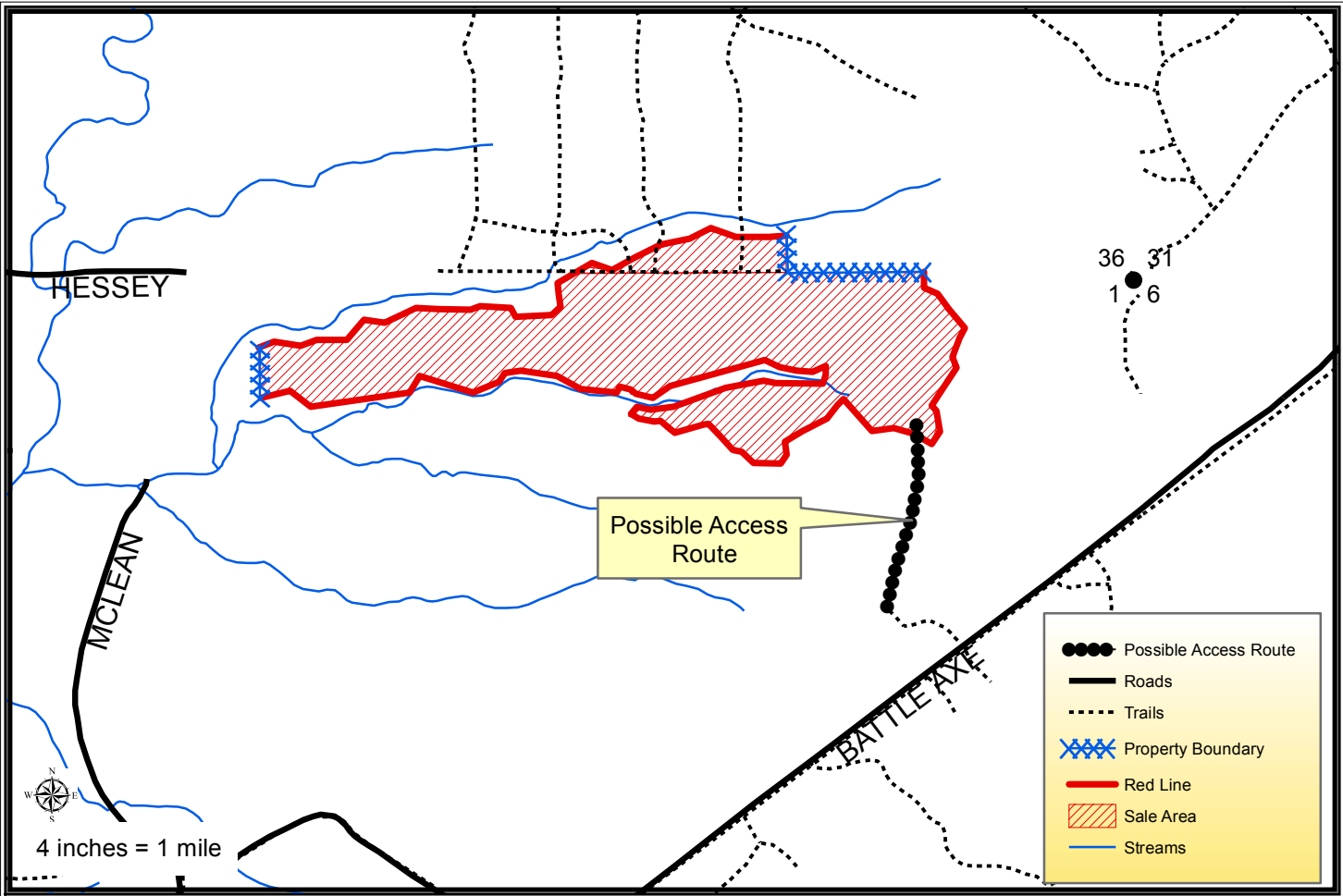

## Harvest Requirements:

- Sale is an aspen coppice being sold on a Ticket Scale Basis
- Sale boundaries consist of red paint line and blue paint line.
- The blue paint line indicates private property. No equipment or felled trees may cross the line.
- Harvest all merchantable hardwood stems, spruce, fir and jack pine. Sever all non-merchantable hardwood stems 2" in diameter and greater.
- Leave all conifer except jack pine, spruce and fir.
- Sale operation may only occur when the ground is frozen unless written permission is granted by Bayfield County.
- Approximately 1400 feet of new road will need to be constructed to access this sale from Battle Ax Road. A possible route is shown on the map, but may be altered to improve access with permission from Bayfield County.
- Do not cut snags except for those that pose a safety hazard.
- To comply with the Best Management Practices for Invasive Species: Prior to moving equipment onto or off of the sale area, scrape or brush soil and debris from exterior surfaces to the extent practical.
- Decking of wood along town roads will not be allowed without permission from Bayfield County.
- This contract requires County authorization for all road/landing construction and places a number of other requirements on road construction and closure.