

Bayfield County Forestry & Parks Department

Foresters: County	Twp: 50N	Range: 6W	Sec: 26, 35, 36
Acres: 77	Township: Bell		
Soil: Sand	Compartment: 60	Stand: 1 & 4	
Topography: Gentle Rolling	Tract Number: 28-15	Reforestation Code: Natural	
Scale: 4"=1 mile	Contract Number:		

Estimated Volumes

Species	Roundwood	Whole Tree
	Cords	Tons
Red Pine	835	2430

Average diameter is 12 inches.

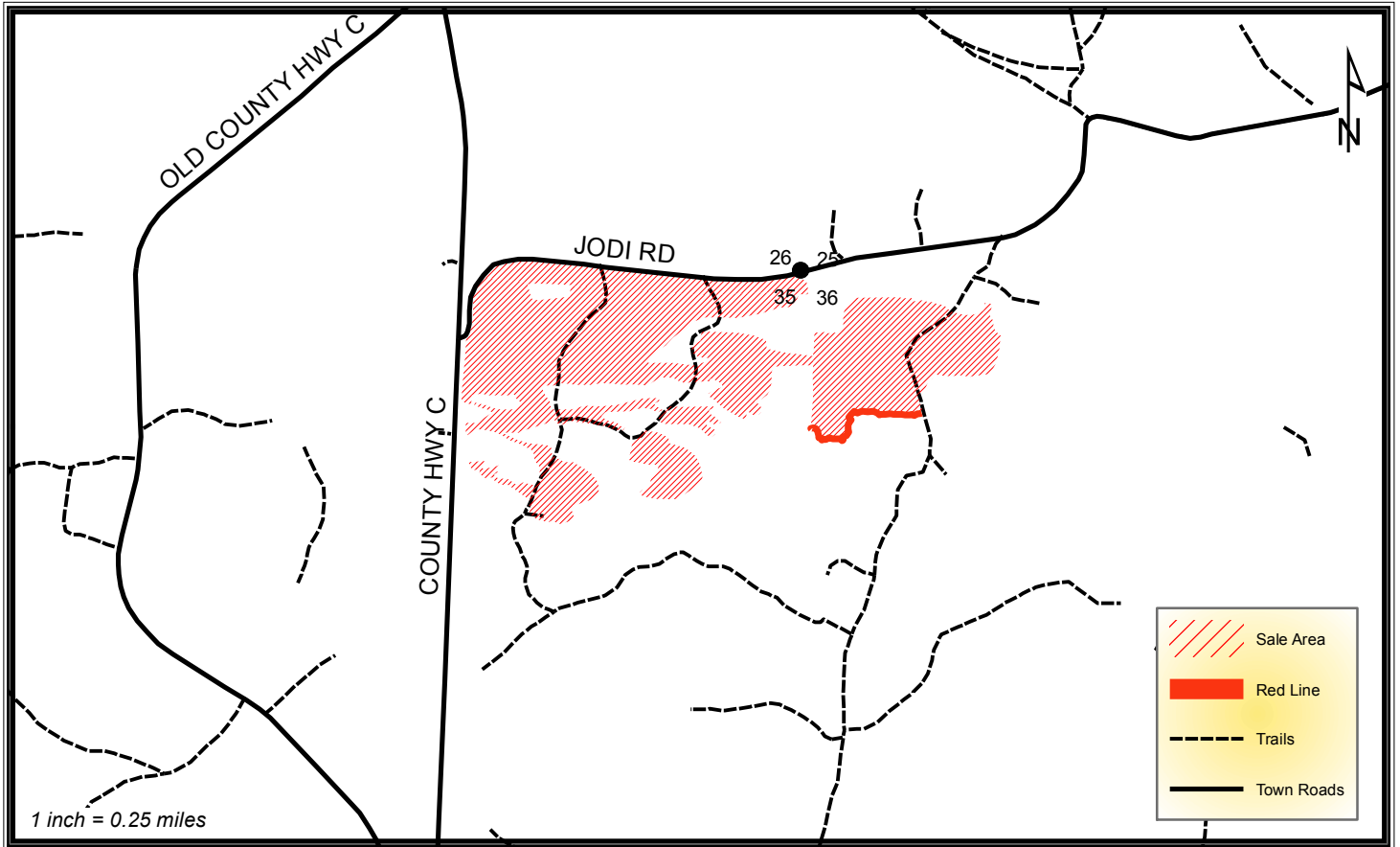

Harvest Requirements:

- This is a red pine thinning is being sold on a Ticket Scale Basis.
- Sale boundaries are identifiable on the ground by abrupt changes in timber types (young aspen or scrub oak/jack pine), roads, trails, and painted red line
- **PRESCRIPTION:** Cut all orange marked pine. Harvest all jack pine. Cut all trees within 50' of the center line of Jodi Road within the sale boundary. Do not harvest any unmarked red pine outside of the Jodi Road ROW.
- Harvested pine & spruce cannot be kept on the Bayfield County Forest for more than 3 weeks from May 1st to August 31st.
- Do not damage any survey monuments.
- If harvest will utilize the whole tree, 1 in 10 tops must be left scattered throughout the sale.
- To comply with the Best Management Practices for Invasive Species: Prior to moving equipment onto or off of the sale area, scrape or brush soil and debris from exterior surfaces of the logging equipment.
- Decking of wood along town roads will not be allowed without permission from Bayfield County Forestry Department
- This contract requires County authorization for all road/landing construction and places a number of other requirements on road construction and closure. (refer to Section 17)