

Bayfield County Forestry & Parks Department

Forester: County			Acres: 80	<table border="1"> <thead> <tr> <th colspan="3">Estimated Volumes</th> </tr> <tr> <th rowspan="2">Species</th> <th>Whole Tree</th> <th>Round Wood</th> </tr> <tr> <th>Tons</th> <th>Cords</th> </tr> </thead> <tbody> <tr> <td>Red Pine</td> <td>3527</td> <td>1157</td> </tr> <tr> <td>Jack Pine</td> <td>1473</td> <td>501</td> </tr> <tr> <td>Aspen</td> <td>65</td> <td>20</td> </tr> </tbody> </table> <p>*Average Red Pine DBH is 10"</p>			Estimated Volumes			Species	Whole Tree	Round Wood	Tons	Cords	Red Pine	3527	1157	Jack Pine	1473	501	Aspen	65	20
Estimated Volumes																							
Species	Whole Tree	Round Wood																					
	Tons	Cords																					
Red Pine	3527	1157																					
Jack Pine	1473	501																					
Aspen	65	20																					
Twp: 46N	Range: 9W	Sec: 25,36	Compartment: 150,155																				
Township: Barnes			Stand: 5,9																				
Soil: Sand	Reforestation Code: NA	Tract Number: 36-15																					
Topography: Flat			Contract Number:																				

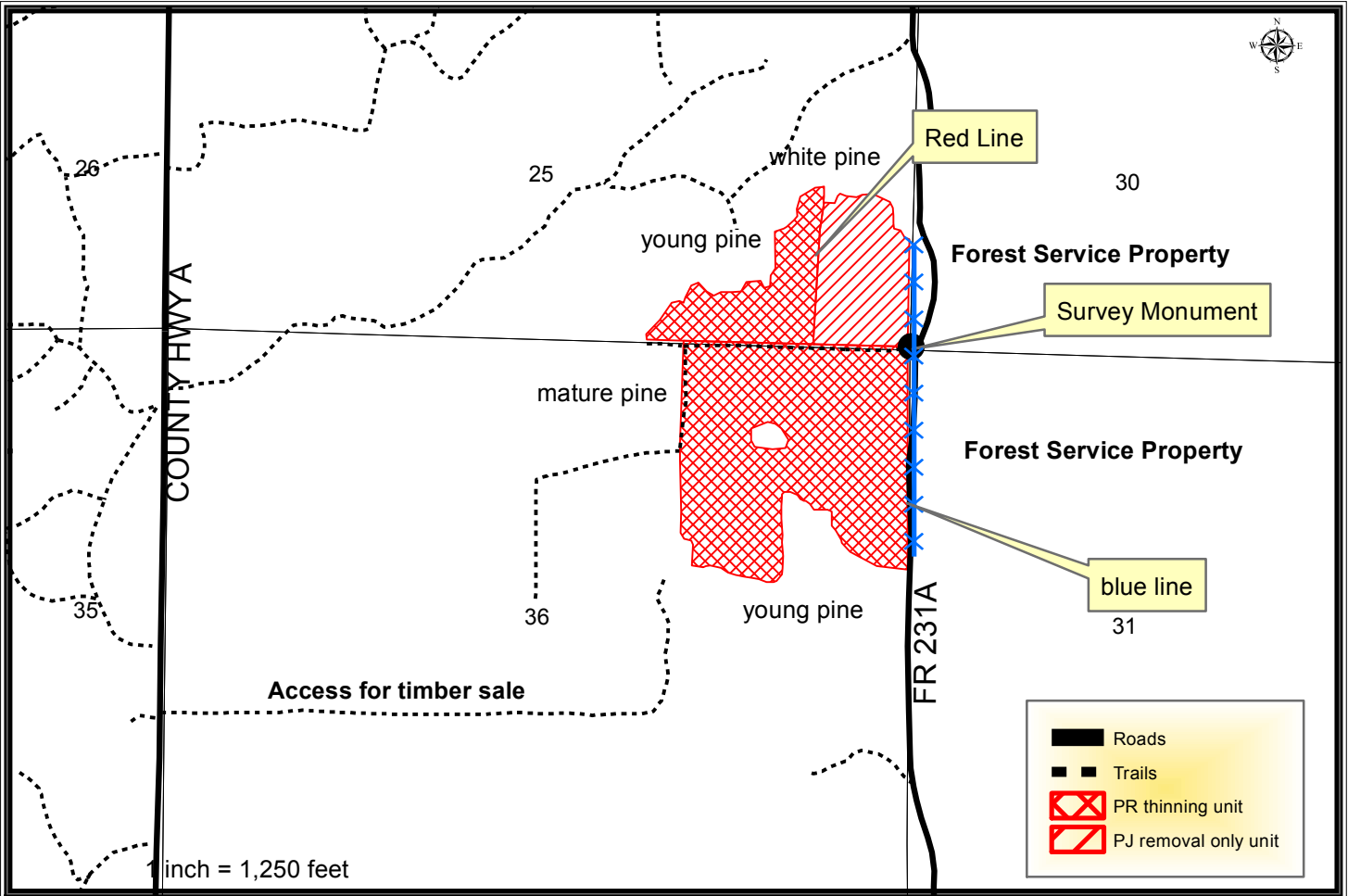

Harvest Requirements:

- Sale is a red pine thinning being sold on a Ticket Scale Basis
- Sale boundaries include: timber type changes, blue line, and a red paint line noting a change in prescription
- Red Pine thinning unit: harvest all orange painted red pine, all jack pine, all merchantable aspen
- Jack Pine removal unit: harvest all merchantable jack pine, and aspen
- Preferred access to this timber sale is to use an existing road heading east off Hwy A as noted on the map. A short section of new road will be needed to connect to existing road to the north.
- Use of forest road 231 A on the east side of this sale is only allowed where the trail exists on county property. Portions of 231 A is located on Forest Service property. Where that occurs at this time use is not allowed. The county is in talks with the FS currently for potential use of this road where it is located on FS property, so access may become available in the future.
- Do not cut snags except for those that pose a safety hazard.
- To comply with the Best Management Practices for Invasive Species: Prior to moving equipment onto or off of the sale area, scrape or brush soil and debris from exterior surfaces to the extent practical.
- The east side of this sale borders Forest Service property. No trees or equipment related to harvesting may cross this blue paint line.
- Harvested pine cannot be kept on the Bayfield County Forest for more than three weeks from May 1st to August 31st.
- If harvest will utilize the whole tree, 1 in 10 tops must be left scattered throughout the sale.
- This contract requires County authorization for all road/landing construction and places a number of other requirements on road construction and closure.