

Bayfield County Forestry and Parks

Forester: Eric Sirrine			Acres: 8	Estimated Volumes:		
Twp: 49N	Range: 5W	Section: 4	Compartment: 65	Species	Whole Tree	Round Wood
Township: Bayview			Stand: 25		Tons	Cords
Soil: Sand		Reforestation Code: Natural	Tract Number: 48-15	Red Pine*	157	55
Topography: Rolling			Contract Number:	Jack Pine	144	45
Scale: 4"=1 mile				Aspen	126	45
				Red Oak**	102	30

*Contains 38% White pine, Ave. Diameter=16"
**Contains 3% Red Maple

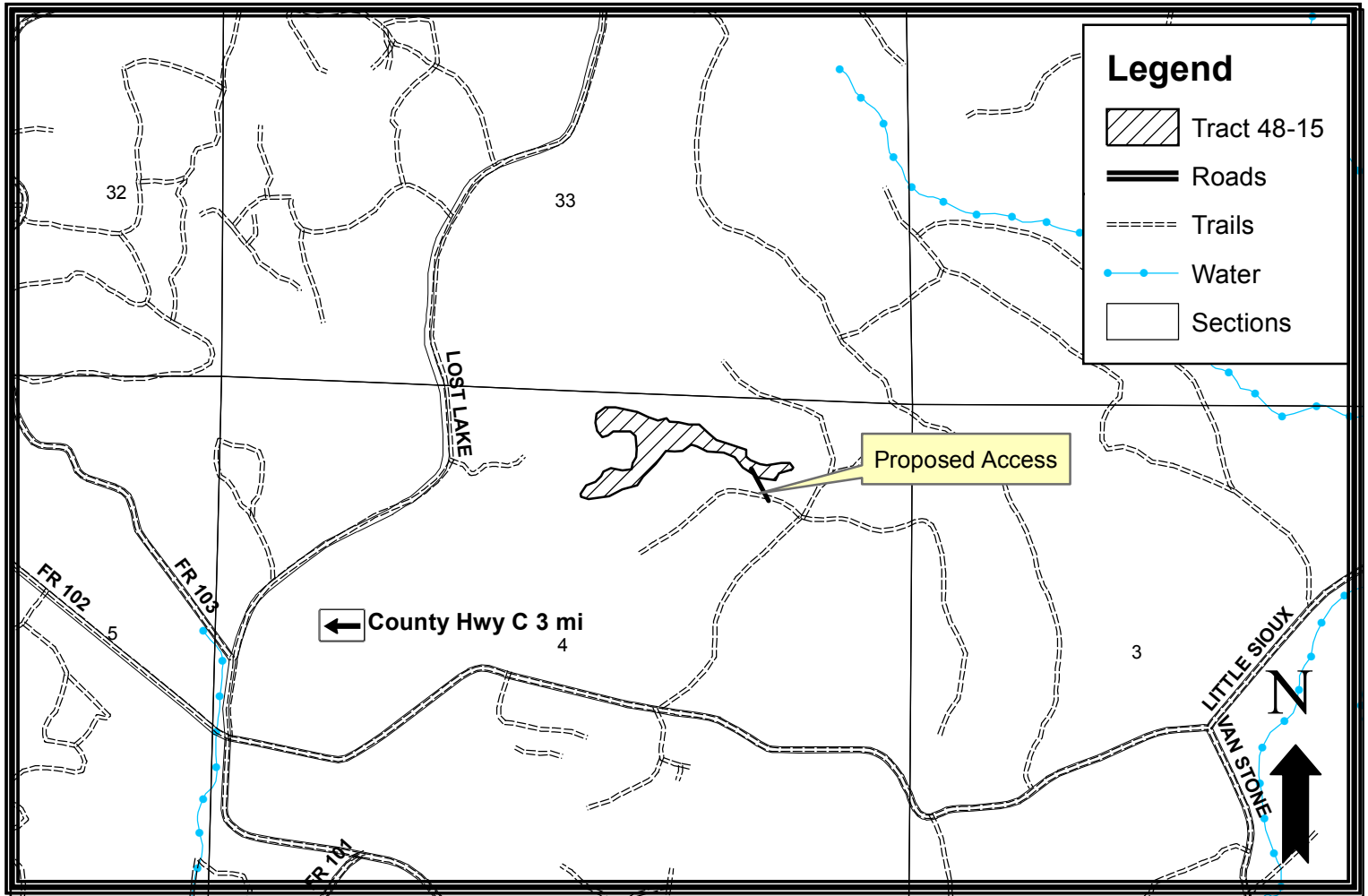

Harvest requirements:

- This is a ticket sale. Sale boundaries are marked in red paint.
- This is a clear cut in scrub oak, aspen, and pine.
- If harvest will utilize the whole tree, 1 in 10 tops must be left scattered throughout the sale.
- Harvest all merchantable trees. Sever all stems 2" diameter at breast height and larger.
- Do not damage any survey monumentation.
- Prior to moving equipment on to or off the sale area, scrape or brush debris and soil from exterior surfaces.
- Do not cut snags except for individuals that pose a safety hazard
- All roads are in place. This contract requires county authorization for all road/landing construction and places a number of other requirements on road construction and closure.
- Decking of wood along town roads will not be allowed without permission of Bayfield County.
- Harvested pine cannot be kept on the Bayfield County Forest for more than three weeks from May 1st to August 31st.