

Bayfield County Forestry & Parks Department

Forester: Mike Amman			Compartment: 144	Stand: 13	Tract Number: 16-21
Twp: 46N	Range: 9W	Sec: 26	Township: Barnes	Contract Number:	
Topography: Flat			Reforestation Code: PJ	Soil: sand	Acres: 29

Estimated Volumes			
Species	Whole Tree (Tons)	4" Roundwood (Cords)	Sawlogs (MBF)
Red Pine*	3195	2218	
Aspen**	66	48	

* Approx. 99% red pine, 1% jack pine
 ** Approx. 99% aspen, 1% scrub oak
 Avg. DBH of Red pine is 7 inches

Special Restrictions:

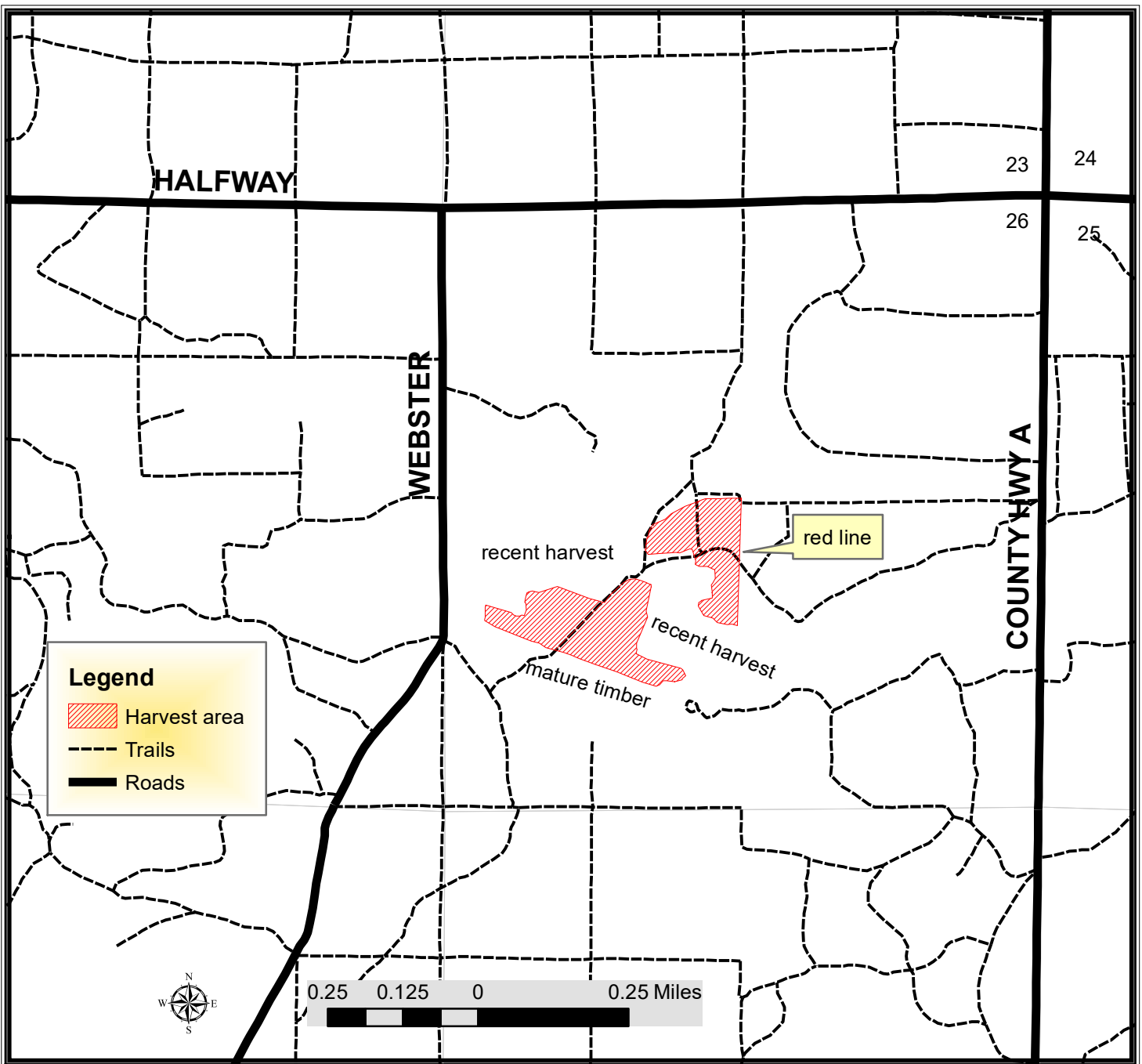

TRACT 16-21 – HARVEST REQUIREMENTS

The following terms and conditions supplement those provided in the Bayfield County Timber Sale Contract.

A. PRESCRIPTION:

- Harvest unit has a clearcut prescription with an estimated average residual basal area of 0 ft².

B. HARVEST REQUIREMENTS:

- Harvest all trees 2" in diameter and greater within the sale area.

C. OPERATIONAL REQUIREMENTS AND SEASONAL RESTRICTIONS:

- Sale boundaries consist of red paint line, roads, trails and abrupt timber type changes to young pine.
- Harvested pine cannot be kept on the Bayfield County Forest for more than three weeks from May 1st to August 31st.
- Cut all snags.
- If harvest will utilize the whole tree, 1 in 10 tops must be left scattered throughout the sale.

D. ACCESS AND ROADS:

- This contract requires County authorization for all road/landing construction and places a number of other requirements on road construction and closure.
- Decking of wood along town roads will not be allowed without permission from Bayfield County.

E. OTHER:

- To comply with Best Management Practices for Invasive Species: Prior to moving equipment onto or off the sale area, scrape or brush soil and debris from exterior surfaces to the extent practical.
- Do not damage any survey monumentation.
- survey monumentation.