

# Bayfield County Forestry & Parks Department

Forester: Andrew O'Krueg			Compartment: 88	Stand: 12	<b>Tract Number: 20-21</b>
Twp: 49N	Range: 8W	Sec: 27	Township: Orienta	Contract Number:	
Topography: Gently Rolling			Reforestation Code: Plant PR	Soil: Silt Loam	<b>Acres: 95</b>

Estimated Volumes			
Species	Whole Tree (Tons)	4" Roundwood (Tons)	Sawlogs (MBF)
Aspen	2900	X	
Mixed Hardwood*	792	X	
Balsam Fir**	263	X	

\*Approx. 45% Maple, 36% Oak, 18% Ash, and 1% Other Hardwood  
 \*\* Approx. 98% Balsam Fir and 2% Other Conifer

**Special Restrictions:**  
 >Approximately 40% of the sale area may require frozen or dry conditions.  
 >Whole Tree Only

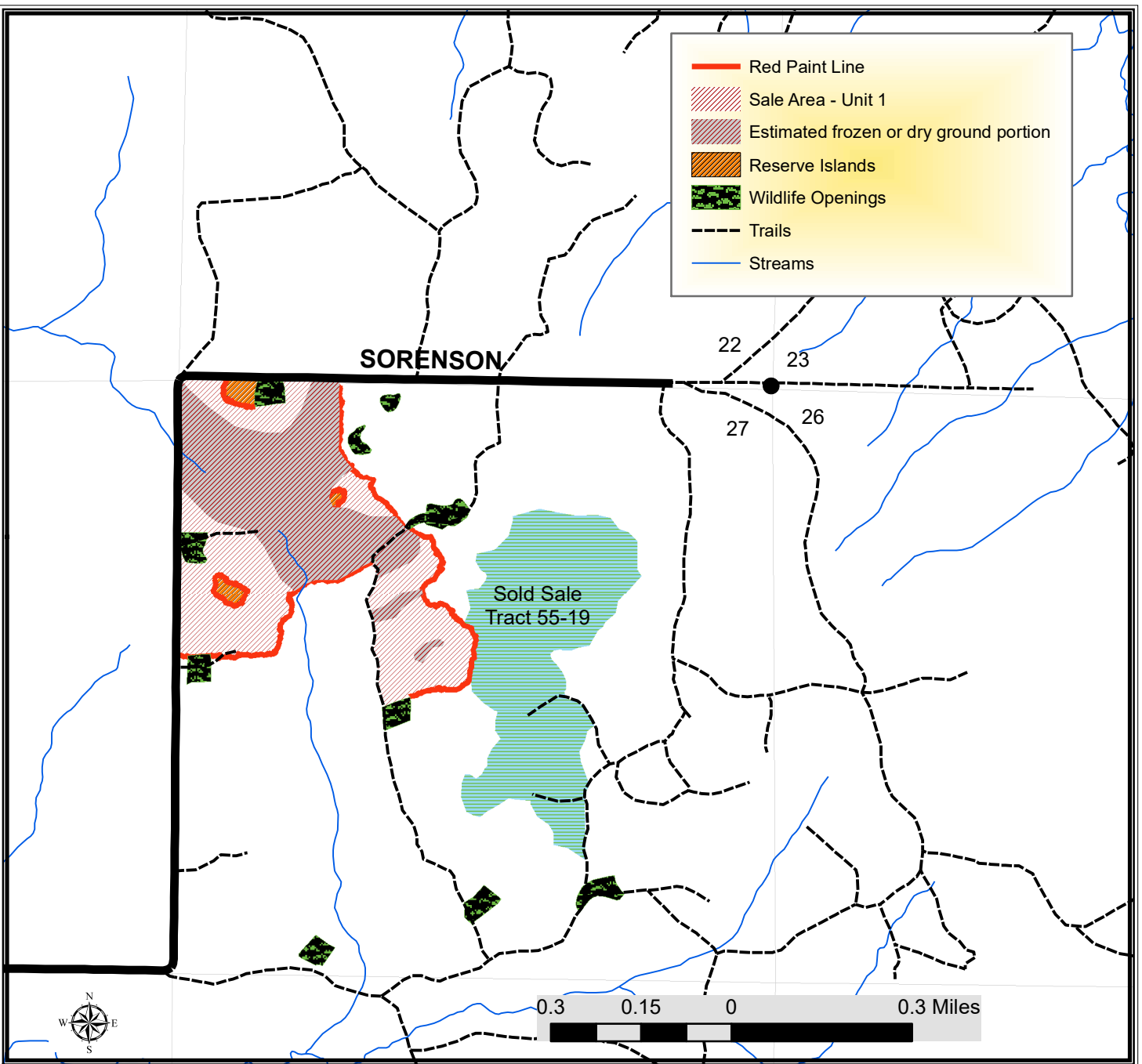

## TRACT 20-21 – HARVEST REQUIREMENTS

The following terms and conditions supplement those provided in the Bayfield County Timber Sale Contract.

**A. PRESCRIPTION:**

1. Harvest unit 1 has a clearcut prescription with an estimated average residual basal area of 0 ft<sup>2</sup>.

**B. HARVEST REQUIREMENTS:**

1. In unit 1, harvest all stems 2" and greater.

**C. OPERATIONAL REQUIREMENTS AND SEASONAL RESTRICTIONS:**

1. Approximately 50% of the sale area may require frozen or dry ground conditions.
2. Do not deck wood or disturb soil in wildlife openings, as indicated on the map.
3. 1 in 10 tops ≤4" diameter must be left scattered throughout the sale.
4. **This sale will be restricted to whole tree harvesting only.**

**D. ACCESS AND ROADS:**

1. This contract requires County authorization for all road/landing construction and places a number of other requirements on road construction and closure.
2. Decking of wood along town roads will not be allowed without permission from Bayfield County.

**E. OTHER:**

1. To comply with Best Management Practices for Invasive Species: Prior to moving equipment onto or off the sale area, scrape or brush soil and debris from exterior surfaces to the extent practical.

