

Bayfield County Forestry & Parks Department

Forester: Andrew O'Krueg			Compartment: 91	Stand: 12,13	Tract Number: 53-20
Twp: 49N	Range: 7W,8W	Sec: 19,30,25	Township: Port Wing, Orienta	Contract Number:	
Topography: Gently Rolling			Reforestation Code: N/A	Soil: Loamy Sand over Clay	Acres: 54

Estimated Volumes				*Approx. 82% Red Maple, 10% Birch, 6% Hard Maple, 1% Basswood, and 1% Other Hardwood
Species	Whole Tree (Tons)	4" Roundwood (Tons)	Sawlogs (MBF)	
Aspen	2672	2042		Special Restrictions: >Approx. 40% of the sale area may require dry or frozen conditions.
Red Maple*	1075	828	16	
Oak	331	253	12	

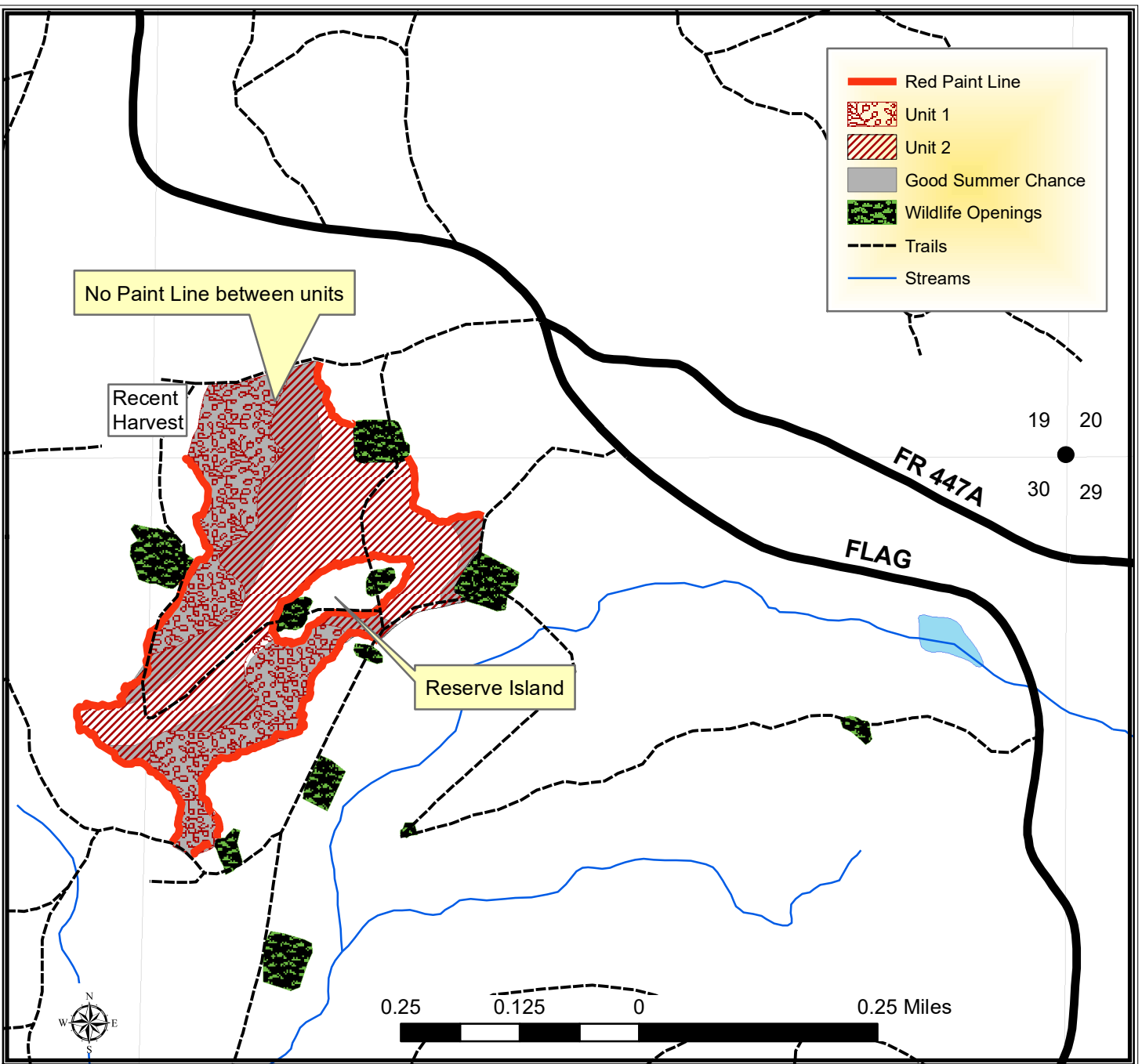

TRACT 53-20 – HARVEST REQUIREMENTS

The following terms and conditions supplement those provided in the Bayfield County Timber Sale Contract.

A. PRESCRIPTION:

- Harvest unit 1 has a seed tree prescription with an estimated average residual basal area of 2 ft².
- Harvest unit 2 has a coppice with standards prescription with an estimated average residual basal area of 1 ft².

B. HARVEST REQUIREMENTS:

- In unit 1 and 2, harvest all unmarked hardwood stems 2 inches and greater.
- In unit 1 and 2, leave all conifer and purple marked trees.

C. OPERATIONAL REQUIREMENTS AND SEASONAL RESTRICTIONS:

- Approximately 40% of the sale may require frozen or dry ground harvesting.
- Do not deck wood or disturb soil in wildlife openings, as indicated on map.
- The Flag Road is a designated ATV route. Contractor must post signs where appropriate and use caution while hauling on Flag Road.
- During winter harvesting the snowmobile trail must be kept unobstructed and in a packed snow condition. The purchaser must ensure that harvesting and hauling operations will not create a safety hazard to snowmobiles. Avoid damage to signs and trail markers.
- Flag Road is a county forest road and is not plowed. Snow removal will be the responsibility of the purchaser.
- If harvest will utilize the whole tree, 1 in 10 tops must be left scattered throughout the sale.

D. ACCESS AND ROADS:

- This contract requires County authorization for all road/landing construction and places a number of other requirements on road construction and closure.
- Decking of wood along town roads will not be allowed without permission from Bayfield County.

E. OTHER:

- To comply with Best Management Practices for Invasive Species: Prior to moving equipment onto or off the sale area, scrape or brush soil and debris from exterior surfaces to the extent practical.

