

# Bayfield County Forestry & Parks Department

Forester: Andrew O'Krueg			Compartment: 140	Stand: 6	<b>Tract Number: 01-21</b>
Twp: 46N	Range: 9W	Sec: 21	Township: Barnes	Contract Number:	
Topography: Gently Rolling			Reforestation Code: N/A	Soil: Loamy Sand	<b>Acres: 154</b>

Estimated Volumes			
Species	Whole Tree (Tons)	4" Roundwood (Cords)	Sawlogs (MBF)
Jack Pine*	7227	5345	
Scrub Oak**	200	144	

\*Approx. 98% Jack Pine and 2% Other Conifer  
 \*\* Approx. 50% Scrub Oak, 28% White Birch, 21% Red Maple, 1% Other

**Special Restrictions:**  
 >Harvested pine must be hauled within 3 weeks between May 1st and August 31st.

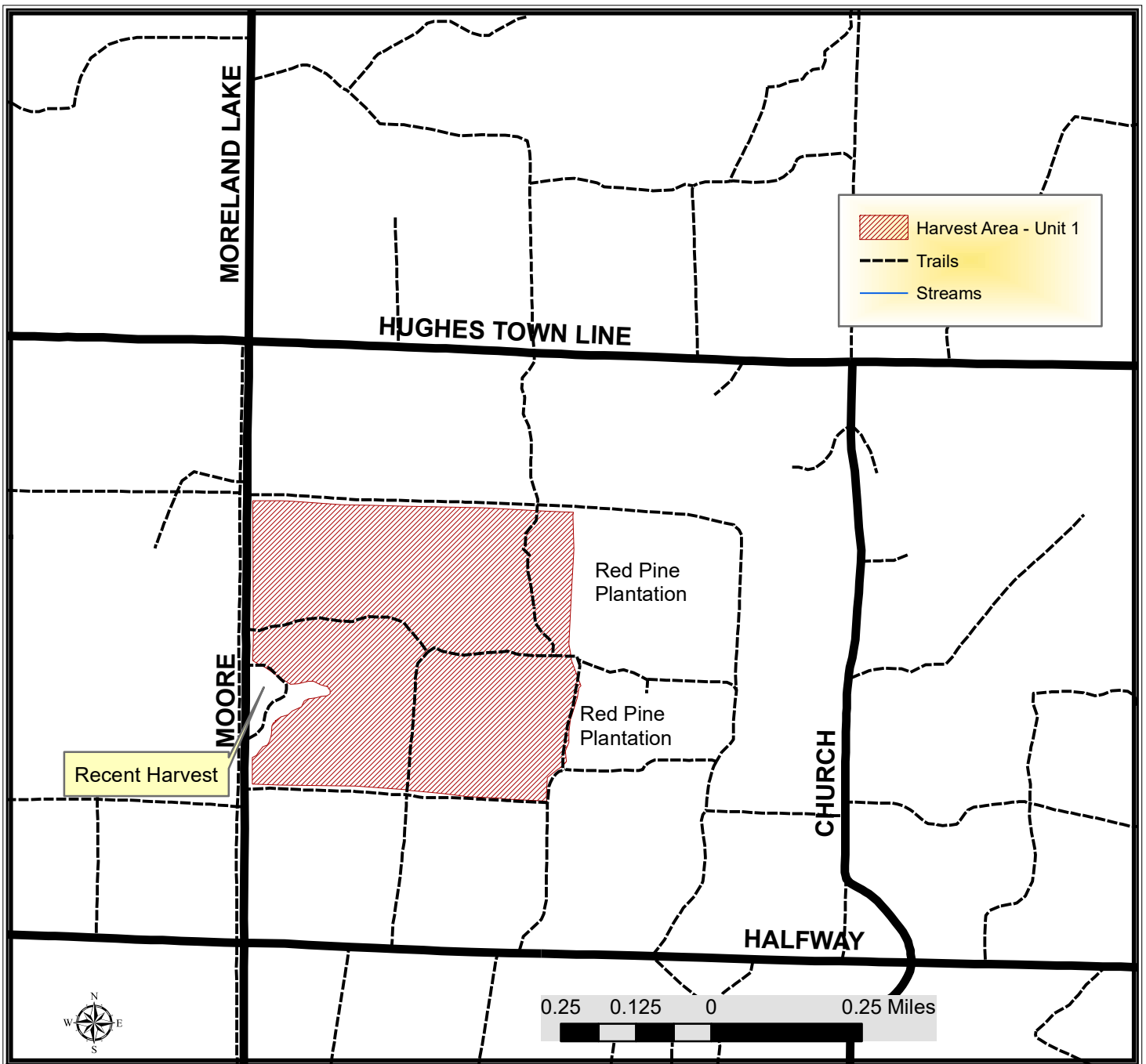

## TRACT 01-21 – HARVEST REQUIREMENTS

The following terms and conditions supplement those provided in the Bayfield County Timber Sale Contract.

**A. PRESCRIPTION:**

1. Harvest unit 1 has a clearcut prescription with an estimated average residual basal area of 0 ft<sup>2</sup>.

**B. HARVEST REQUIREMENTS:**

1. Harvest all conifer and hardwood stems 2" and greater.
2. Sever all snags within the sale area.

**C. OPERATIONAL REQUIREMENTS AND SEASONAL RESTRICTIONS:**

1. Harvested pine cannot be kept on the Bayfield County Forest for more than three weeks from May 1<sup>st</sup> to August 31<sup>st</sup>.
2. If harvest will utilize the whole tree, 1 in 10 tops must be left scattered throughout the sale.
3. No decking of wood on the west side of Moore Rd.

**D. ACCESS AND ROADS:**

1. This contract requires County authorization for all road/landing construction and places a number of other requirements on road construction and closure.
2. Decking of wood along town roads will not be allowed without permission from Bayfield County.

**E. OTHER:**

1. To comply with Best Management Practices for Invasive Species: Prior to moving equipment onto or off the sale area, scrape or brush soil and debris from exterior surfaces to the extent practical.