

# Bayfield County Forestry & Parks Department

Forester: Mike Amman			Compartment: 39	Stand: 10,26	<b>Tract Number: 05-19</b>
Twp: 50 N	Range: 5W	Sec: 15,16,17	Township: Bayfield	Contract Number:	
Topography: Flat, rolling			Reforestation Code: Natural	Soil: Clay, Muck	<b>Acres: 162</b>

Estimated Volumes				*Approx. 80% Red Maple, 19% White Birch, 1% Other
Species	Whole Tree (Tons)	4" Roundwood (Tons)	Sawlogs (MBF)	Special Restrictions:
Aspen	6358	4668		Frozen or very dry harvesting in Unit 1
Ash	6498	4662	36	Frozen ground harvesting in Unit 2
Red maple*	343	248		<b>Sale will be sold as a 3 yr contract</b>
				See harvest requirements for special utilization requirements in response to poor pulpwood markets

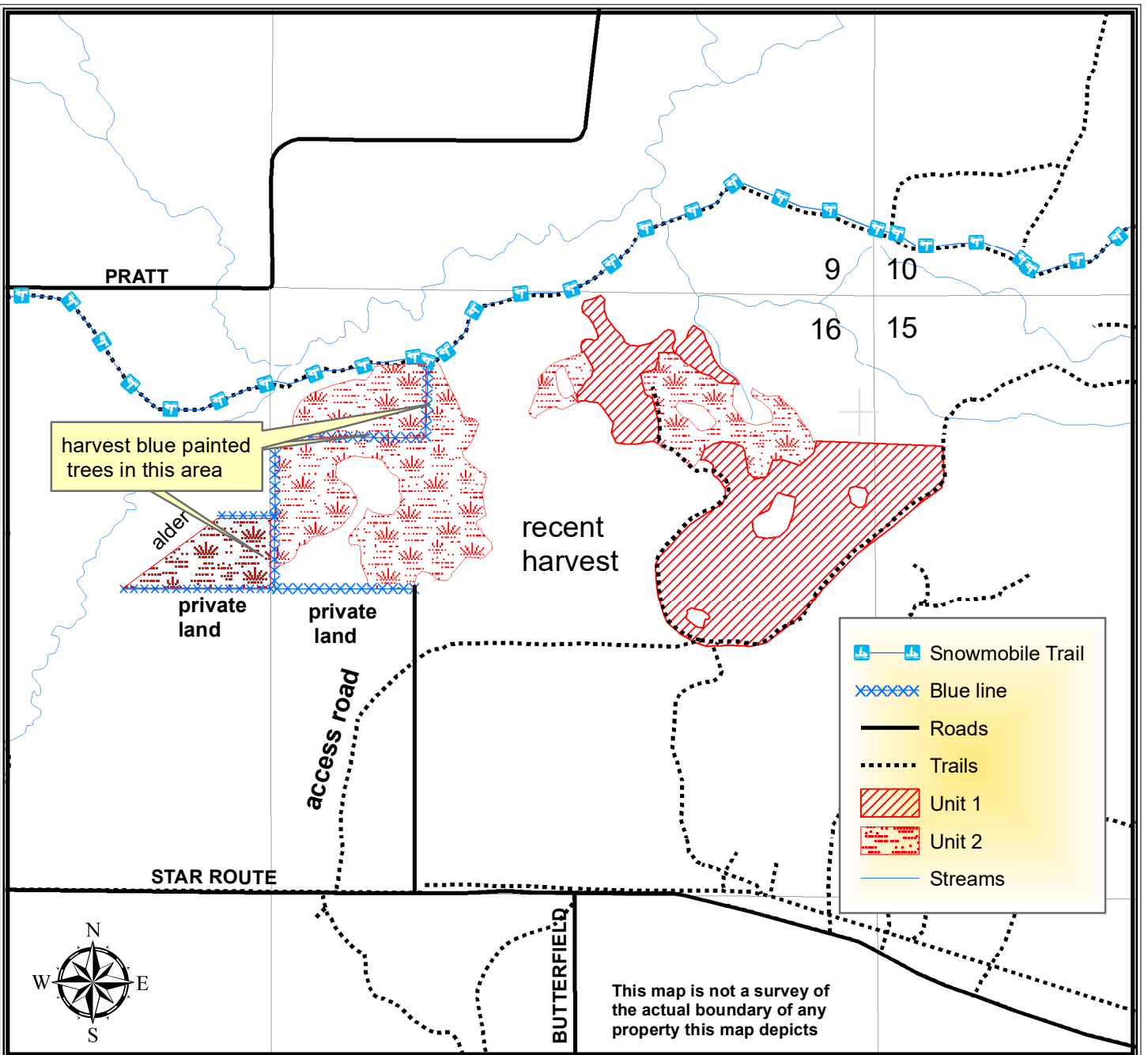

# TRACT 05-19 – HARVEST REQUIREMENTS

The following terms and conditions supplement those provided in the Bayfield County Timber Sale Contract.

## A. PRESCRIPTION:

1. Unit 1: Harvest is a coppice prescription with an estimated average residual basal area of 2 ft<sup>2</sup>.
2. Unit 2: Harvest is a clearcut prescription with an estimated average residual basal area of 31 ft<sup>2</sup>.

## B. HARVEST REQUIREMENTS:

1. Unit 1: Harvest all hardwood 2 inches in diameter and greater except leave all oak. Leave all softwood.
2. Unit 2: Harvest all ash and aspen 2 inches in diameter and greater. Leave all other species.

## C. OPERATIONAL REQUIREMENTS AND SEASONAL RESTRICTIONS:

1. Sale boundaries consist of red paint, blue paint, trails, adjacent recent clearcut. Internal retention islands are painted in red.
2. Blue paint denotes the line between county forest and private land. No trees or equipment may cross the blue paint line except in the agreed upon portion for hauling and accessing the sale. There are a couple portions of the blue line that needs to be cut out as noted on the sale map.
3. Harvesting of sale must occur during frozen ground conditions in Unit 2 and during frozen or very dry conditions in Unit 1. Both of these conditions will be determined by Bayfield County.
4. Access is through private property, which has been secured by the county. Access road must be returned to acceptable condition as determined by the sale administrator.
5. If harvest will utilize the whole tree, 1 in 10 tops must be left scattered throughout the sale.

## D. ACCESS AND ROADS:

1. This contract requires county authorization for all road/landing construction and places a number of other requirements on road construction and closure.
2. The snowmobile trail borders the north side of the sale. Do not use this trail.

## E. OTHER:

1. Utilization specification is to a 4" top. However, if the County determines that pulpwood markets continue to be very poor at the time of harvest the County will sign a contract amendment with the purchaser changing the utilization specification to a 5" top for selected species. When determining condition of market, the County will pay particular attention to the amount of wood being purchased by the mills in Wisconsin Rapids and any other significant shifts in wood demand. To comply with Best Management Practices for Invasive Species: Prior to moving equipment onto or off the sale area, scrape or brush soil and debris from exterior surfaces to the extent practical.
2. This sale will be sold as a three (3) year contract. Contract extensions are not guaranteed.
3. To comply with Best Management Practices for Invasive Species: Prior to moving equipment onto or off the sale area, scrape or brush soil and debris from exterior surfaces to the extent practical.

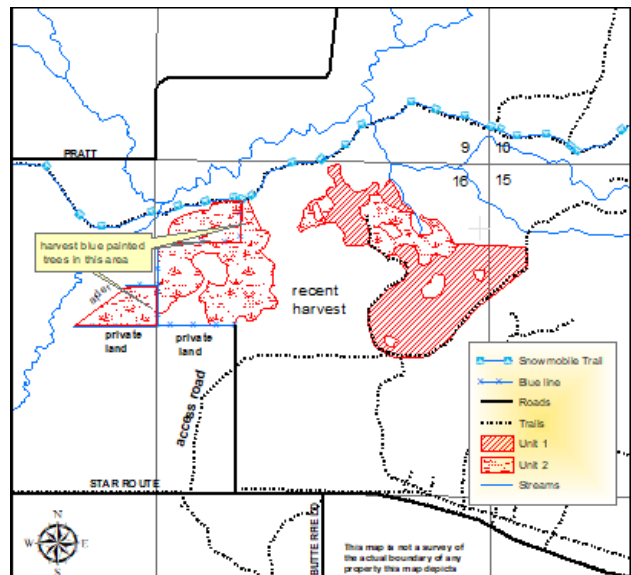

and