

# Bayfield County Forestry & Parks Department

Forester: O'Krueg / Neitzel			Compartment: 146	Stand: 22, 23, 25, 28	<b>Tract Number: 09-21</b>
Twp: 47N	Range: 9W	Sec: 15,16,21,22	Township: Hughes	Contract Number:	
Topography: Gently Rolling			Reforestation Code: N/A	Soil: Loamy Sand	<b>Acres: 105</b>

Estimated Volumes				*Approx. 90% Maple, 5% Birch, and 1% Other Hardwood
Species	Whole Tree (Tons)	4" Roundwood (Tons)	Sawlogs (MBF)	** Approx. 90% fir and 10% spruce
Red Maple	3293*	2462*	8****	*** Approx. 90% white pine, 10% red pine
Aspen	2137	1657		****Approx. 75% maple, 20% birch, 5% other
Oak	1864	1431	14	
Balsam Fir**	727	538		
White Pine***	601	444		

**Special Restrictions:** Harvested pine must be hauled within 3 weeks between May 1st and August 31st.

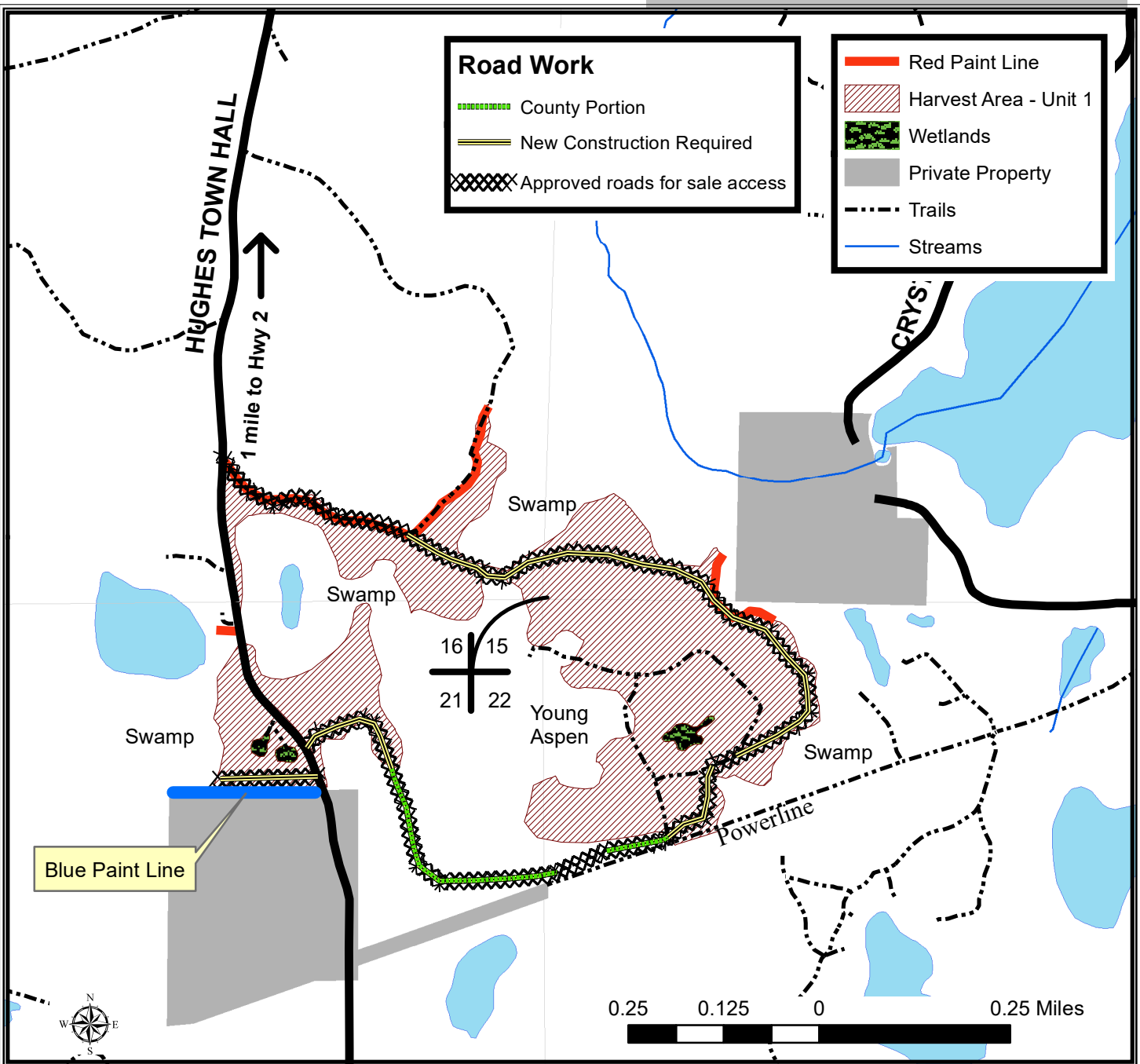

# TRACT 09-21 – HARVEST REQUIREMENTS

The following terms and conditions supplement those provided in the Bayfield County Timber Sale Contract.

## A. PRESCRIPTION:

1. Harvest unit 1 has a clearcut prescription with an estimated average residual basal area of 0 ft<sup>2</sup>.

## B. HARVEST REQUIREMENTS:

1. In unit 1, harvest all stems 2" and greater.
2. Cut all snags.

## C. OPERATIONAL REQUIREMENTS AND SEASONAL RESTRICTIONS:

1. The blue paint line indicates private property. No equipment or felled trees may cross the line.
2. Sale boundaries consist of red paint line, blue paint line, trails/roads, young aspen, or swamp.
3. From May 19<sup>th</sup> to October 16<sup>th</sup> care should be taken to avoid open sandy areas with equipment and felled trees due to the possible presence of a rare animal.
4. No equipment allowed within 15 feet of wetlands indicated on map or any swamps adjacent to the sale area. Contractor may reach in to harvest the trees within the 15 foot buffer. No tops/logging debris allowed in wetlands.
5. Harvested pine cannot be kept of the Bayfield County Forest for more than three weeks from May 1<sup>st</sup> to August 31<sup>st</sup>.
6. If harvest will utilize the whole tree, 1 in 10 tops must be left scattered throughout the sale.
7. Do not damage any survey monumentation.

## D. ACCESS AND ROADS:

1. Contractor may only access sale on roads indicated on the map as "Approved roads for sale access".
2. Some portions of the access roads may require new construction, which are indicated on the map. However, contractor is not required to build or use all the new construction indicated on the map. The contractor is required to use or build only the length of road necessary to satisfactorily harvest the sale area.
3. The section of road indicated as County portion on the map will be made driveable by pickup truck no later than August 1<sup>st</sup>, 2021.
4. This contract requires County authorization for all road/landing construction and places a number of other requirements on road construction and closure.
5. Decking of wood along town roads will not be allowed without permission from Bayfield County.

## E. OTHER:

1. To comply with Best Management Practices for Invasive Species: Prior to moving equipment onto or off the sale area, scrape or brush soil and debris from exterior surfaces to the extent practical.
2. Utilization specification is to a 4" top. However, if the County determines that pulpwood markets continue to be very poor at the time of harvest the County will sign a contract amendment with the purchaser changing the utilization specification to a 5" top for selected species. When determining condition of the market, the County will pay particular attention to the amount of wood being purchased by the mills in Wisconsin Rapids and any other significant shifts in wood demand.

