

Bayfield County Forestry & Parks Department

Forester: Andrew O'Krueg			Compartment: 88	Stand: 12	Tract Number: 20-21
Twp: 49N	Range: 8W	Sec: 27	Township: Orienta	Contract Number:	
Topography: Gently Rolling			Reforestation Code: Plant PR	Soil: Silt Loam	Acres: 95

Estimated Volumes			
Species	Whole Tree (Tons)	4" Roundwood (Tons)	Sawlogs (MBF)
Aspen	2900	X	
Mixed Hardwood*	792	X	
Balsam Fir**	263	X	

*Approx. 45% Maple, 36% Oak, 18% Ash, and 1% Other Hardwood
 ** Approx. 98% Balsam Fir and 2% Other Conifer

Special Restrictions:
 >Approximately 40% of the sale area may require frozen or dry conditions.
 >Whole Tree Only

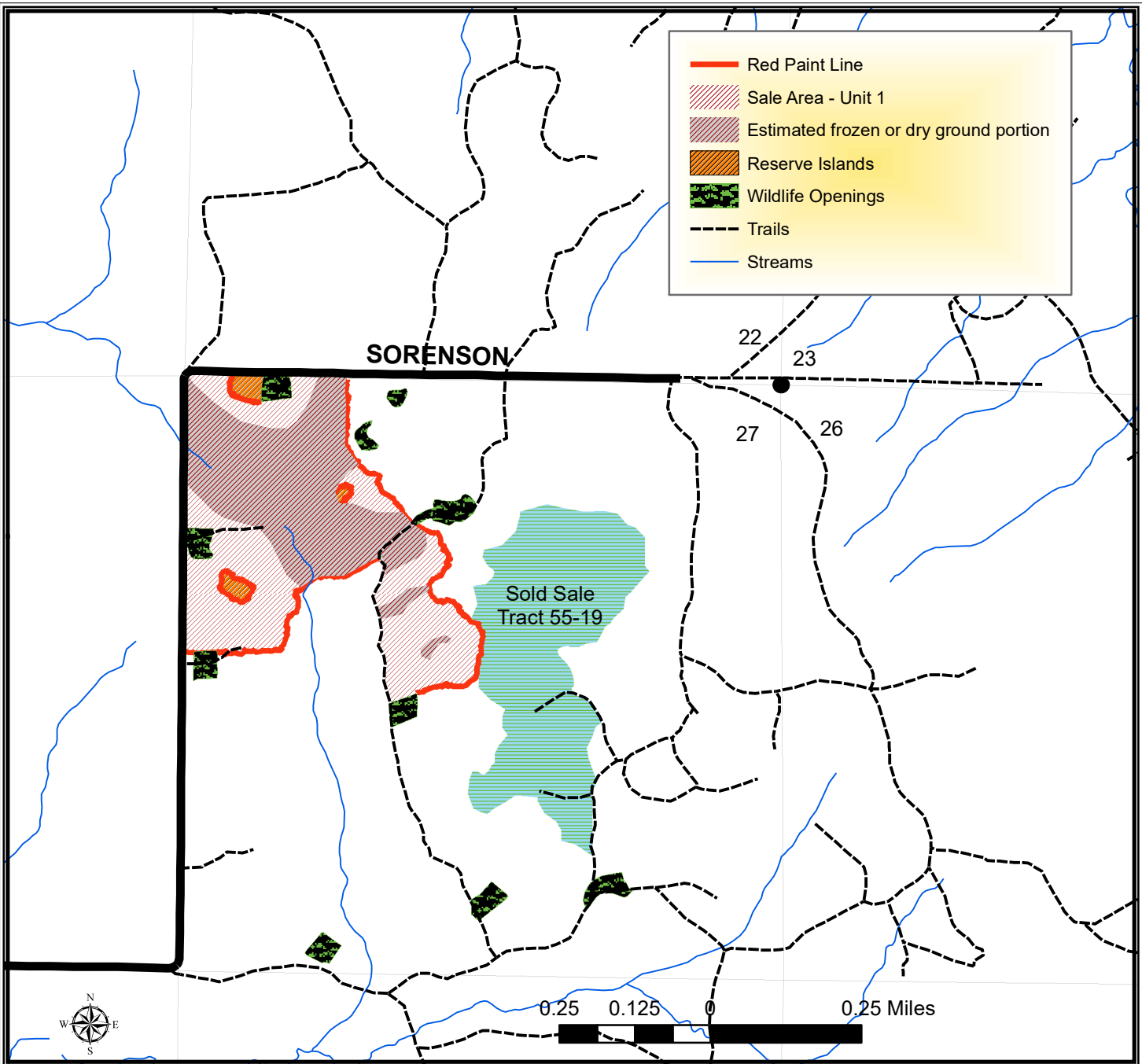

TRACT 20-21 – HARVEST REQUIREMENTS

The following terms and conditions supplement those provided in the Bayfield County Timber Sale Contract.

A. PRESCRIPTION:

1. Harvest unit 1 has a clearcut prescription with an estimated average residual basal area of 0 ft².

B. HARVEST REQUIREMENTS:

1. In unit 1, harvest all stems 2" and greater.

C. OPERATIONAL REQUIREMENTS AND SEASONAL RESTRICTIONS:

1. Approximately 50% of the sale area may require frozen or dry ground conditions.
2. Do not deck wood or disturb soil in wildlife openings, as indicated on the map.
3. 1 in 10 tops ≤4" diameter must be left scattered throughout the sale.
4. **This sale will be restricted to whole tree harvesting only.**

D. ACCESS AND ROADS:

1. This contract requires County authorization for all road/landing construction and places a number of other requirements on road construction and closure.
2. Decking of wood along town roads will not be allowed without permission from Bayfield County.

E. OTHER:

1. To comply with Best Management Practices for Invasive Species: Prior to moving equipment onto or off the sale area, scrape or brush soil and debris from exterior surfaces to the extent practical.

