

# Bayfield County Forestry & Parks Department

Forester: Amman, O'Krueg			Acres: 42	Estimated Volumes		
Twp: 46 N	Range: 9 W	Sec: 1,2	Compartment: 130	<b>Species</b>	<b>Round Wood</b>	<b>Whole Tree</b>
Township: Hughes			Stand: 40		<b>Cords</b>	<b>Tons</b>
Soil: Sandy loam	Reforestation Code: Natural		Tract Number: 15-16	<b>Aspen</b>	<b>450</b>	<b>1320</b>
Topography: Rolling			Contract Number:	<b>Mixed Hdwd*</b>	<b>159</b>	<b>616</b>
				<b>Scrub Oak</b>	<b>139</b>	<b>549</b>
				<b>Jack Pine</b>	<b>22</b>	<b>64</b>

\* 74% red maple, 26% white birch

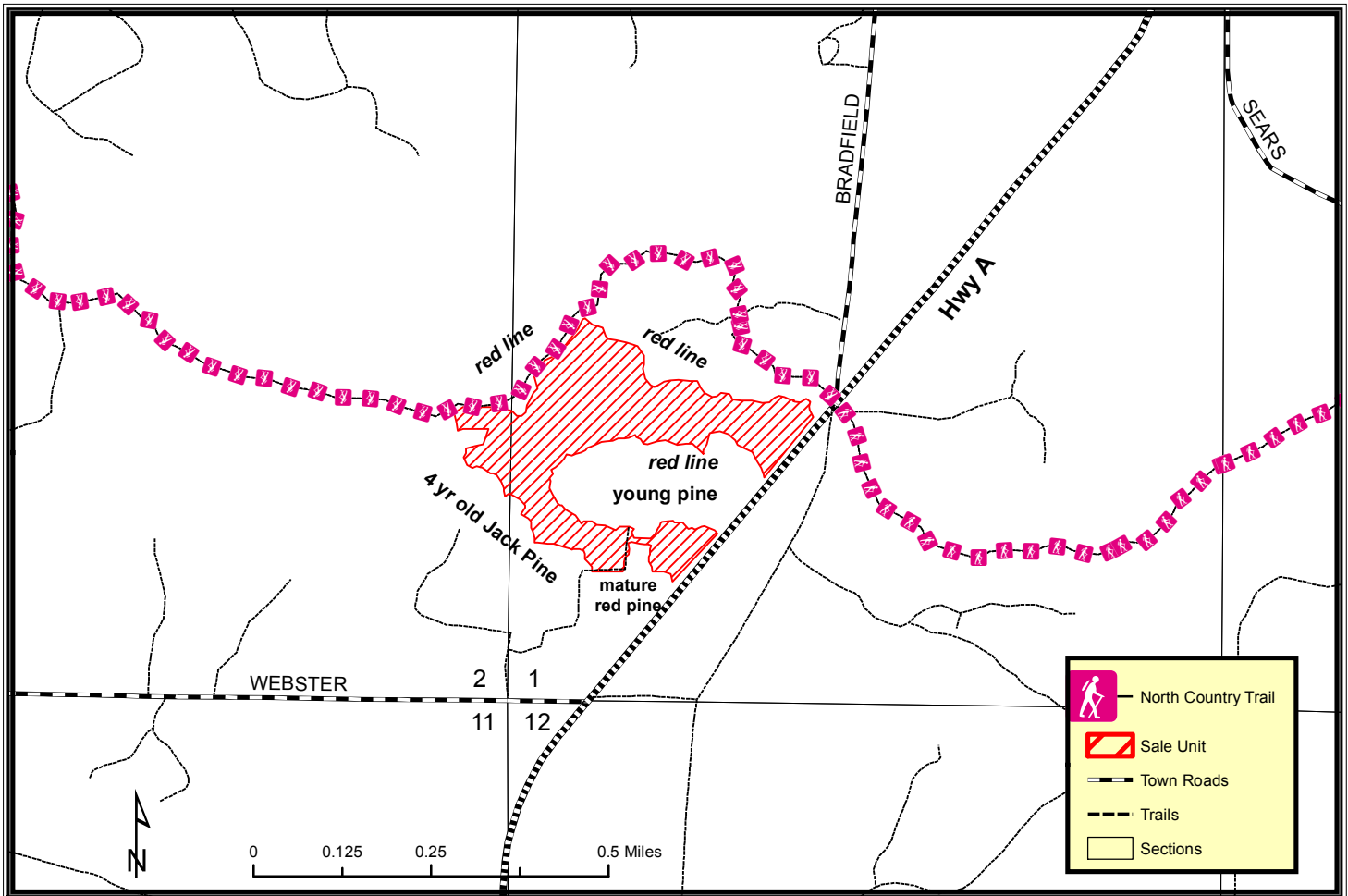

## Harvest Requirements:

- Sale is an aspen clearcut being sold on a Ticket Scale Basis
- Sale boundaries include: red paint line, and abrupt cover type changes
- Prescription: Aspen Clearcut - Harvest all merchantable hardwood. Harvest jack pine. Leave all other conifers. There are purple painted trees that have differing prescriptions.
- Prescription of purple painted hardwood is explained below.
  - There are purple painted trees within the sale that need to be paid attention to. There are 2 trees painted with purple paint (grouse trees) that are ringed at 5 ft with a large X painted on both sides of the tree below the purple paint ring. These 2 trees need to be cut above the 5 ft purple ring and should lie as close to the high stump as possible.
  - There are a handful of oak and white birch that are painted with a purple slash on both sides of the tree. Do not cut these trees.
- Sever all non-merchantable hardwood stems 2" at dbh and greater.
- Grouse Trees: As noted above the sale includes 2 trees that are painted with a purple X. These trees will create ruffed grouse drumming habitat.
- **Portions of this sale are adjacent to the North Country Trail.**
  - Do not cut blue painted trees that mark the location of the NCT
  - Leave all oak and maple greater than 6 inches within 40 ft of the NCT
  - Slash must be kept within 12 inches of the ground within 25 ft of the NCT
  - No hauling or skidding will be allowed on the NCT
- To comply with the Best Management Practices for Invasive Species: Prior to moving equipment onto or off of the sale area, scrape or brush soil and debris from exterior surfaces to the extent practical.
- Do not cut snags unless they pose a safety hazard.
- Do not damage any survey monuments.
- This contract requires County authorization for all road/landing construction and places a number of other requirements on road construction and closure.