

# Bayfield County Forestry & Parks Department

Forester: County			Acres: 97	<table border="1"> <thead> <tr> <th colspan="4">Estimated Volumes</th> </tr> <tr> <th rowspan="2">Species</th> <th>Whole Tree</th> <th>Round Wood</th> <th>Logs</th> </tr> <tr> <th>Tons</th> <th>Cords</th> <th>MBF</th> </tr> </thead> <tbody> <tr> <td>Mixed Hardwood</td> <td>4377*</td> <td>1338*</td> <td>37**</td> </tr> <tr> <td>Basswood</td> <td>401</td> <td>153</td> <td>19</td> </tr> <tr> <td>Aspen</td> <td>192</td> <td>68</td> <td></td> </tr> </tbody> </table> <p>* approx. 78% maple, 15% yellow birch, 5% white birch, 1% oak, and 1% other hardwood  ** approx. 70% maple, 19% yellow birch, 7% oak, 3% white birch, and 1% other</p>			Estimated Volumes				Species	Whole Tree	Round Wood	Logs	Tons	Cords	MBF	Mixed Hardwood	4377*	1338*	37**	Basswood	401	153	19	Aspen	192	68	
Estimated Volumes																													
Species	Whole Tree	Round Wood	Logs																										
	Tons	Cords	MBF																										
Mixed Hardwood	4377*	1338*	37**																										
Basswood	401	153	19																										
Aspen	192	68																											
Twp: 51N	Range: 5W	Sec: 10	Compartment: 4																										
Township: Bayfield			Stand: 5,9,26																										
Soil: Loamy sand over clay		Reforestation Code: N/A	Tract Number: 29-15																										
Topography: Gently rolling			Contract Number:																										

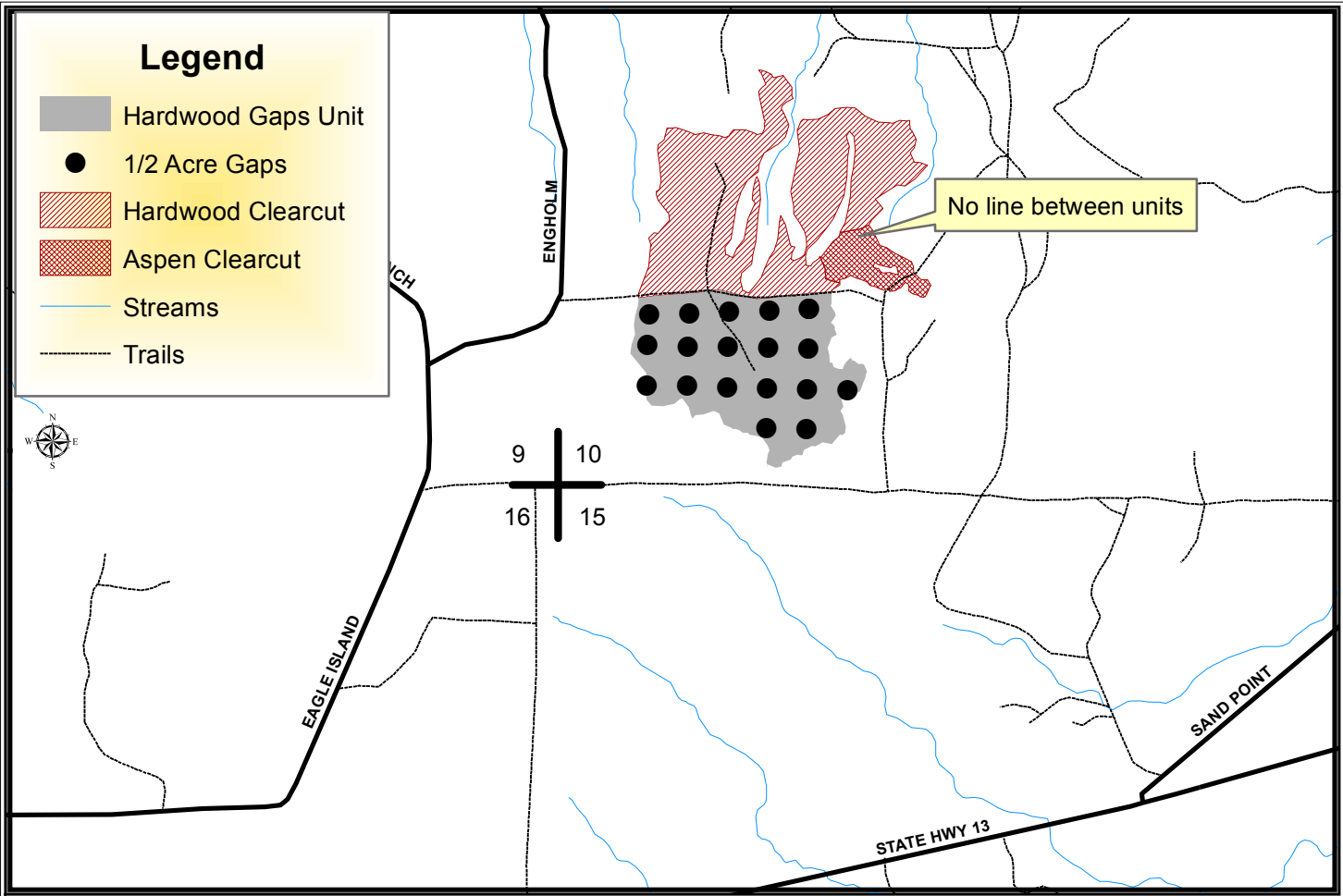

## Harvest Requirements:

- Sale is being sold on a Ticket Scale Basis
- Sale boundaries consist of red paint line, trails, or a noticeable change in timber type.
- Hardwood Gap Unit: The gaps are ½ acre in size. There are 12-16 purple painted trees on the perimeter with two dots facing in towards the gap with a purple slash on the backside of each tree. Leave all conifer and any purple marked trees within the gaps. Harvest all merchantable hardwood and sever all hardwood stems 1" in diameter and greater within the gaps. There are no trees marked for removal between gaps. However, operational trees may be taken focusing on the smallest and lowest quality trees.
- Hardwood Clearcut Unit: Leave all conifer. Leave all purple marked trees. Harvest all merchantable hardwood stems and sever all hardwood stems 2" in diameter and greater.
- Aspen Clearcut Unit: Leave all conifer. Leave all purple marked trees. Harvest all merchantable hardwood stems and sever all hardwood stems 2" in diameter and greater.
- Some portions of the sale may be seasonally wet.
- Do not cut snags except for those that pose a safety hazard.
- To comply with the Best Management Practices for Invasive Species: Prior to moving equipment onto or off of the sale area, scrape or brush soil and debris from exterior surfaces to the extent practical.
- Decking of wood along town roads will not be allowed without permission from Bayfield County.
- If harvest will utilize the whole tree, 1 in 10 tops must be left scattered throughout the sale.
- This contract requires County authorization for all road/landing construction and places a number of other requirements on road construction and closure.