

# Bayfield County Forestry & Parks Department

Forester: County			Acres: 83	<table border="1"> <thead> <tr> <th colspan="3">Estimated Volumes</th> </tr> <tr> <th rowspan="2">Species</th> <th>Whole Tree</th> <th>Round Wood</th> <th>Logs</th> </tr> <tr> <th>Tons</th> <th>Cords</th> <th>MBF</th> </tr> </thead> <tbody> <tr> <td>Red Oak</td> <td>2361</td> <td>900</td> <td>180</td> </tr> <tr> <td>Mixed Hardwood</td> <td>953</td> <td>291*</td> <td>11**</td> </tr> <tr> <td>Aspen</td> <td>64</td> <td>23</td> <td></td> </tr> </tbody> </table> <p>* approx. 55% hard maple, 25% soft maple, 10% basswood, 5% white birch 4% ash, 1% other  ** approx. 63% hard maple 18% soft maple, 18% basswood, 1% other</p>			Estimated Volumes			Species	Whole Tree	Round Wood	Logs	Tons	Cords	MBF	Red Oak	2361	900	180	Mixed Hardwood	953	291*	11**	Aspen	64	23	
Estimated Volumes																												
Species	Whole Tree	Round Wood	Logs																									
	Tons	Cords	MBF																									
Red Oak	2361	900	180																									
Mixed Hardwood	953	291*	11**																									
Aspen	64	23																										
Twp: 43N	Range: 7W	Sec: 26 and 35	Compartment: 197 and 201																									
Township: Cable			Stand: 28 and 33																									
Soil: Loamy sand		Reforestation Code: N/A	Tract Number: 55-15																									
Topography: Moderate Slopes			Contract Number:																									

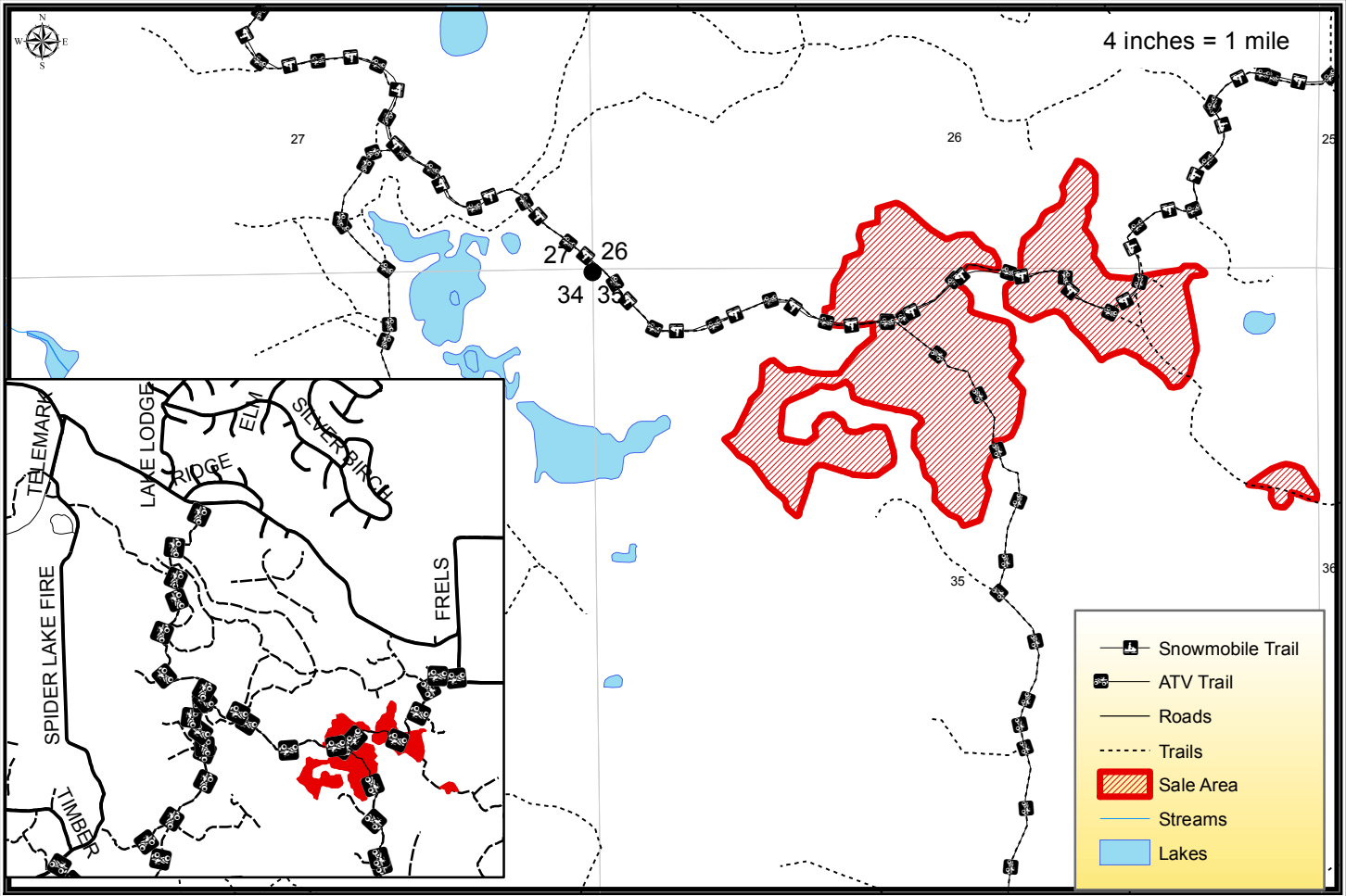

- Harvest Requirements:**
- Sale is an overstory removal being sold on a Ticket Scale Basis
  - Sale boundaries are marked with red paint line.
  - Harvest all merchantable hardwood stems except those marked with purple paint. Leave all conifer.
  - This sale is only available to short wood logging operations.
  - Special care must be taken to minimize damage to existing regeneration.
  - A portion of the trails used for this sale are Snowmobile/ATV trails. These trails must be kept unobstructed at all times and in the winter kept in a packed snow condition. The purchaser must ensure that harvesting and hauling operations will not create a hazard to Snowmobiles or ATVs.
  - The primary haul route utilizes a portion of the ATV trail. Excessive damage (beyond normal wear and tear) to the ATV trail, as determined by Bayfield County, will not be tolerated. If Bayfield County determines excessive damage has occurred, the Contractor may be held responsible for a portion or all of the repair. The County and Contractor must communicate on a regular basis to ensure issues are addressed in a timely manner and the ATV trail remains in a safe and acceptable condition.
  - Do not cut snags except for those that pose a safety hazard.
  - To comply with the Best Management Practices for Invasive Species: Prior to moving equipment onto or off of the sale area, scrape or brush soil and debris from exterior surfaces to the extent practical.
  - Decking of wood along town roads will not be allowed without permission from Bayfield County.
  - If harvest will utilize the whole tree, 1 in 10 tops must be left scattered throughout the sale.
  - This contract requires County authorization for all road/landing construction and places a number of other requirements on road construction and closure.