

# Bayfield County Forestry & Parks Department

Forester: Andrew O'Krueg			Acres: 47	<table border="1"> <thead> <tr> <th colspan="3">Estimated Volumes</th> </tr> <tr> <th rowspan="2">Species</th> <th>Round Wood</th> <th>Logs</th> </tr> <tr> <th>Cords</th> <th>MBF</th> </tr> </thead> <tbody> <tr> <td>Oak</td> <td>715</td> <td>10</td> </tr> <tr> <td>Aspen</td> <td>413</td> <td></td> </tr> <tr> <td>Mixed Hardwood*</td> <td>22</td> <td></td> </tr> <tr> <td>Jack Pine</td> <td>10</td> <td></td> </tr> </tbody> </table> <p>* approx. 55% maple, 44% white birch, 1% Other Hardwood</p>			Estimated Volumes			Species	Round Wood	Logs	Cords	MBF	Oak	715	10	Aspen	413		Mixed Hardwood*	22		Jack Pine	10	
Estimated Volumes																										
Species	Round Wood	Logs																								
	Cords	MBF																								
Oak	715	10																								
Aspen	413																									
Mixed Hardwood*	22																									
Jack Pine	10																									
Twp: 49N	Range: 5W	Sec: 5,8	Compartment: 68																							
Township: Bayview			Stand: 13																							
Soil: Loamy Sand	Reforestation Code: N/A	Tract Number: 43-16																								
Topography: Gently Rolling			Contract Number:																							

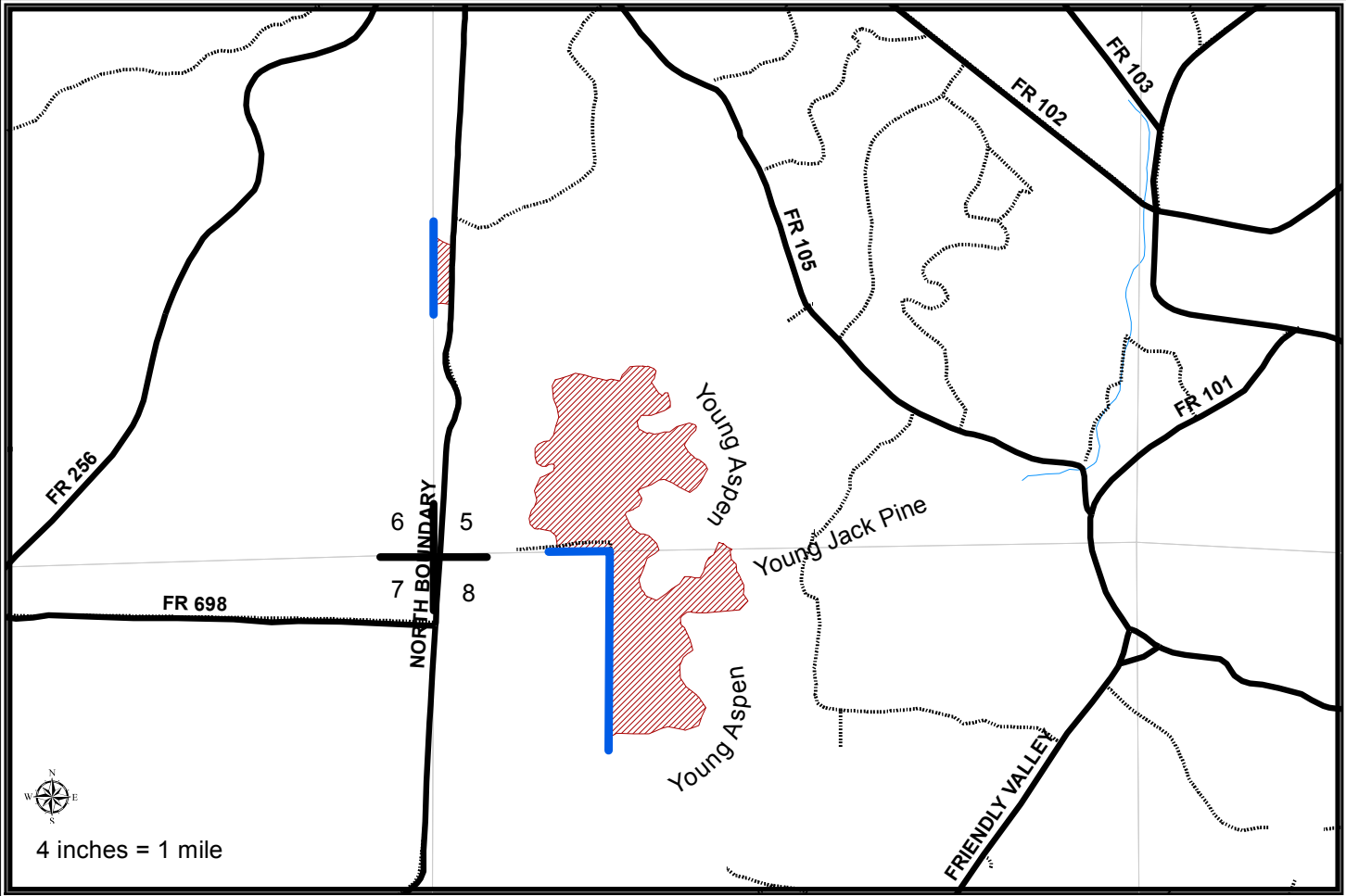

- Harvest Requirements:**
- Sale is a clearcut being sold on a Ticket Scale Basis
  - Sale boundaries consist of red paint line, blue paint line, roads, or a noticeable change in timber type.
  - The blue line indicates private property. No equipment or felled trees may cross the line.
  - Leave all purple marked trees and leave all conifer except jack pine.
  - Harvest all merchantable hardwood stems and sever all hardwood stems 2" diameter and greater.
  - This sale includes 3 trees that are painted with a purple "X". Operator must fell and leave all trees marked with a purple "X". "X" marked trees should be cut 5 ft above ground level and should lie as close to the high stump as possible. These trees will create ruffed grouse drumming habitat.
  - Do not cut snags except for those that pose a safety hazard.
  - To comply with the Best Management Practices for Invasive Species: Prior to moving equipment onto or off of the sale area, scrape or brush soil and debris from exterior surfaces to the extent practical.
  - Decking of wood along town roads will not be allowed without permission from Bayfield County.
  - Whole tree harvesting and/or utilization of tops less than 4" diameter will not be allowed.
  - This contract requires County authorization for all road/landing construction and places a number of other requirements on road construction and closure.
  - This map is not a survey of the actual boundary of any property this map depicts.