

# Bayfield County Forestry & Parks Department

Forester: Neitzel	Twp: 49N	Range: 7W	Sec: 5 and 8	Estimated Volumes		
Acre: 110	Township: Port Wing			Species	Cords	MBF
Soil: Loamy sand	Compartment: 78 and 83	Stand: 1 and 3		Red Oak	2262	182**
Topography: Moderate slopes	Tract Number: 5-16	Reforestation Code: Nat.		Aspen	1403	
Scale: 4"=1mile	Contract Number:			Mixed Hardwood	598*	
				White Birch	95	

\*Approx. 95% Maple, 5% Other Hardwood  
 \*\*Approx. 95% Oak, 2% White Birch, 2% Maple, 1% Other Hardwood

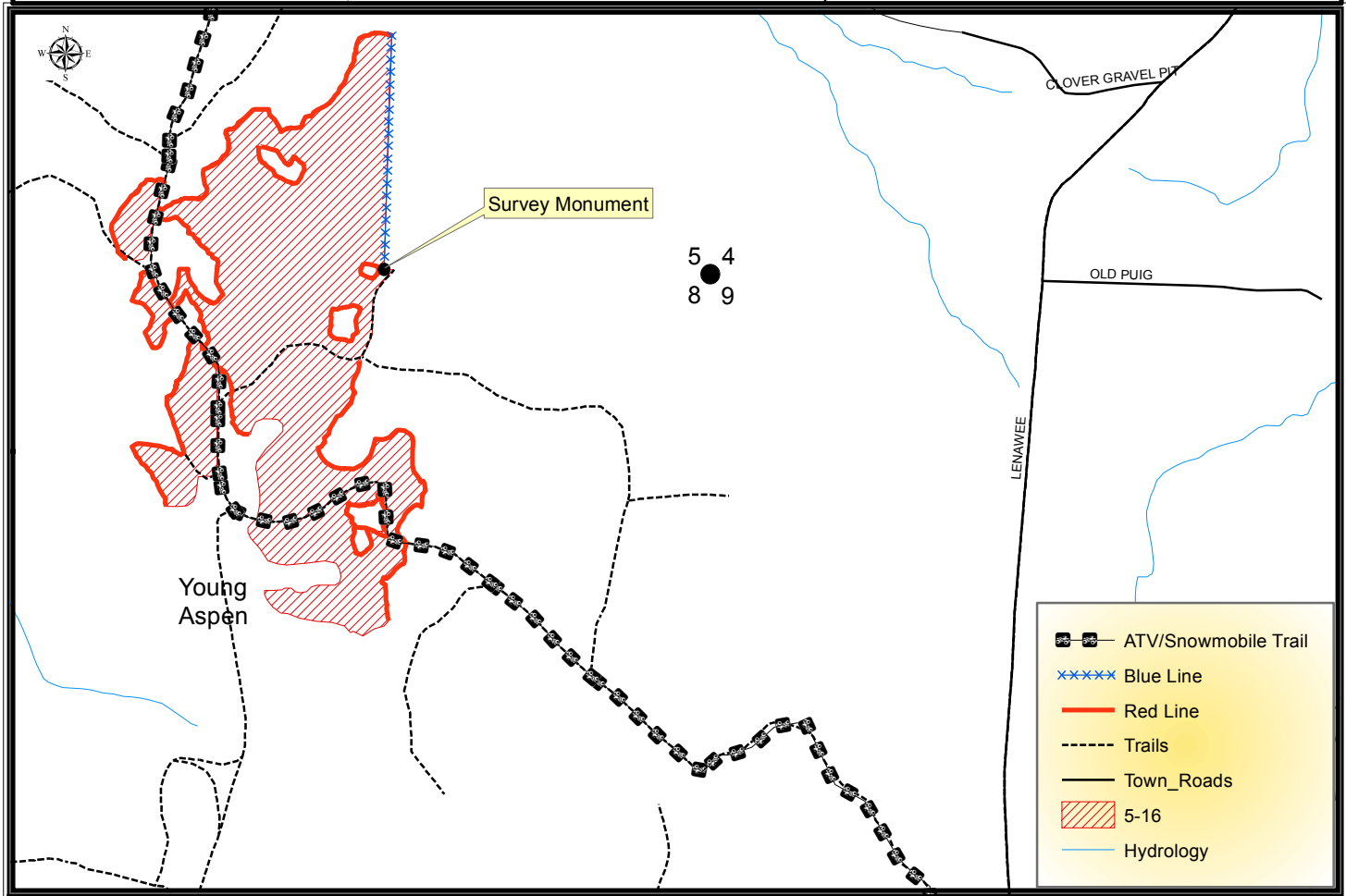

- Harvest Requirements:**
- Sale is an aspen and oak harvest being sold on a ticket scale basis.
  - Sale boundaries consist of red paint line, blue paint line, ATV/snowmobile trail or abrupt changes to young aspen.
  - Harvest all unmarked hardwood species. Sever all hardwood stems 2 inches in diameter and greater.
  - Leave all purple marked trees. Leave all conifer
  - The blue line indicates private property. No equipment or felled trees may cross the line.
  - This map is not a survey of the actual boundary of any property this map depicts.
  - Do not damage any survey monumentation.
  - The primary haul route utilizes a portion of the ATV/Snowmobile trail. Excessive damage (beyond normal wear and tear) to the ATV trail, as determined by Bayfield County, will not be tolerated. If Bayfield County determines excessive damage has occurred, the Contractor may be held responsible for a portion or all of the repair. The County and Contractor must communicate on a regular basis to ensure issues are addressed in a timely manner and the ATV trail remains in a safe and acceptable condition.
  - During harvest the ATV/snowmobile trail must be kept unobstructed. If operating in the winter the snowmobile trail must be kept in a packed snow condition. The purchaser must ensure that the harvesting and hauling operations will not create a safety hazard.
  - Do not cut snags except for those that pose a safety hazard.
  - Whole tree harvesting and/or utilization of tops less than 4" diameter will not be allowed.
  - This contract requires County authorization for all road/landing construction and places a number of other requirements on road construction and closure.
  - To comply with the Best Management Practices for Invasive Species: Prior to moving equipment onto or off of the sale area, scrape or brush soil and debris from exterior surfaces to the extent practical.
  - Decking of wood along town roads will not be allowed without permission from Bayfield County.