

Bayfield County Forestry & Parks Department

Forester: Andrew O'Krueg	Twp: 49N	Range: 5W	Sec: 9,10,15,16	Estimated Volumes		
Acre: 49	Township: Bayview			Species	Cords	MBF
Soil: Loamy Sand	Compartment: 69,70	Stand: 29,15,17		Scrub Oak	561	24
Topography: Gently Rolling, Moderate Slopes	Tract Number: 11-16	Reforestation Code: N/A		Aspen	318	
Scale: 4"=1mile	Contract Number:			Jack Pine	150	
				Mixed Hardwood*	107	
				White Pine**	38	

*Approx. 53% White Birch, 46% Maple, 1% Other Hrdwd
 **Approx. 73% White Pine, 19% Red Pine, 8% Balsam Fir

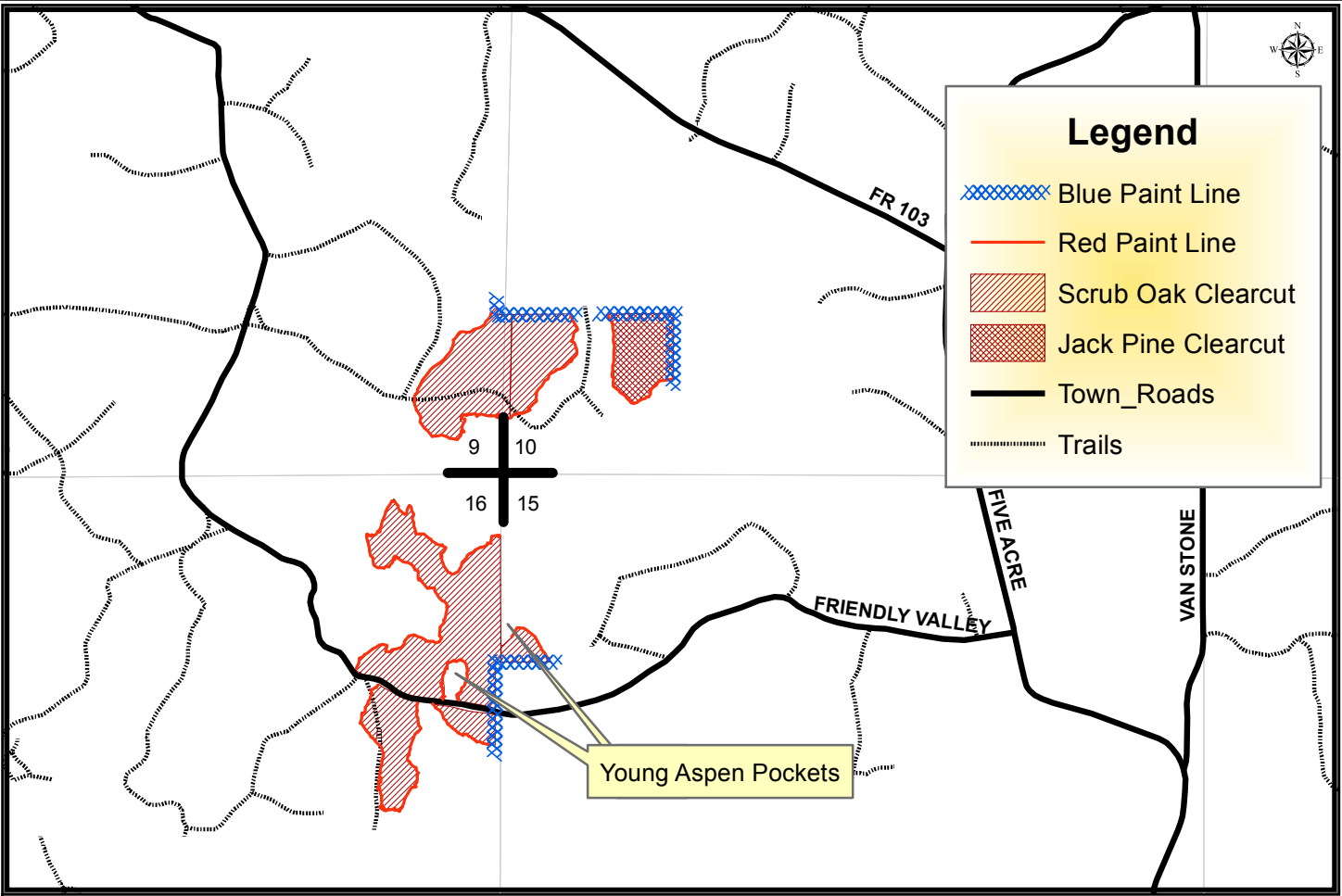

Harvest Requirements:

- Sale is a clearcut being sold on a ticket scale basis.
- Sale boundaries consist of red paint line, blue paint line, or a noticeable change in timber type.
- Scrub Oak Clearcut: Leave all unmarked red and white pine and all purple marked hardwood species. Harvest all merchantable hardwood stems not marked with purple, harvest all purple marked red and white pine, harvest all balsam fir and jack pine. Sever all hardwood stems 2" and greater.
- Jack Pine Clearcut: Leave all white pine. Harvest all merchantable hardwood stems and sever all hardwood stems 2" and greater. Harvest all conifer except white pine.
- The blue line indicates private property. No equipment or felled trees may cross the line.
- Harvested pine cannot be kept on the Bayfield County Forest for more than three weeks from May 1st to August 31st.
- Do not cut snags except for those that pose a safety hazard.
- Whole tree harvesting and/or utilization of tops less than 4" diameter will not be allowed.
- This contract requires County authorization for all road/landing construction and places a number of other requirements on road construction and closure.
- To comply with the Best Management Practices for Invasive Species: Prior to moving equipment onto or off of the sale area, scrape or brush soil and debris from exterior surfaces to the extent practical.
- Decking of wood along town roads will not be allowed without permission from Bayfield County.
- This map is not a survey of the actual boundary of any property this map depicts.