

# Bayfield County Forestry and Parks

Forester: LeBouton	Twp: 49N	Range: 7W & 8W	Sec: 30,31 & 25,36	Estimated Volumes:
Acres: 142	Township: Port Wing & Orienta			Species
Soil: Clay, Clay loam	Compartment: 90, 91	Stand: 1, 2		4" cords
Topography: Rolling	Tract Number: 16-16	Reforestation Code: Natural (coppice)		WT Tons
Scale: 1:20,000	Contract Number:			Aspen* 3540 10360
				Mixed hardwood** 460 1470
				Balsam fir 300 910
				Basswood 120 350

\*Approximately 5% of aspen volume is BLOWDOWN SALVAGE from 7/21/2016 wind storm.  
\*\*Approximately 10% ash, 30% hard maple, 60% soft maple

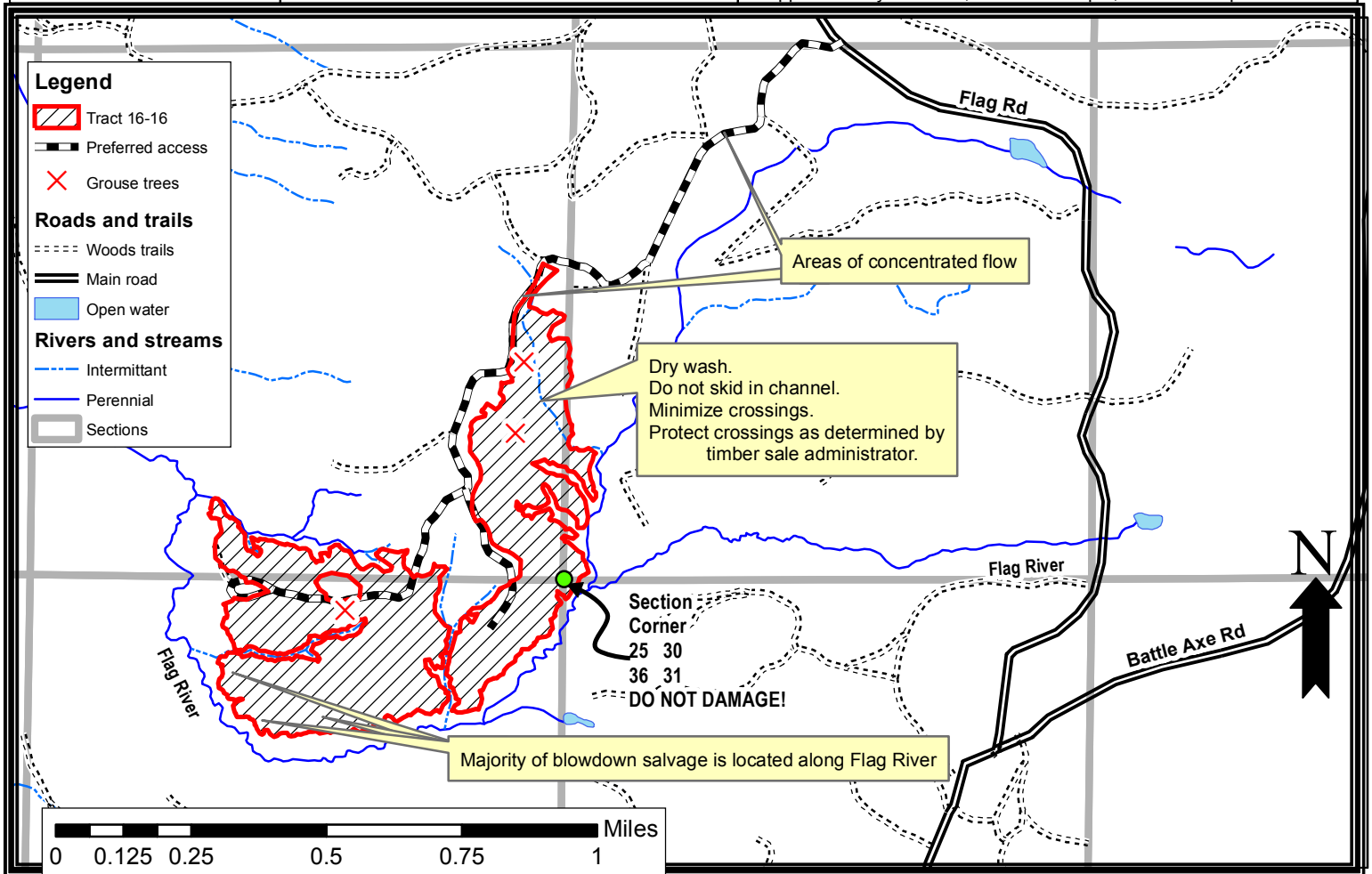

## Harvest requirements:

- This is a ticket sale to be harvested in dry or frozen season only, as determined by Bayfield County.
- Culverts or mats are in place on areas of concentrated flow in two places on the Preferred Access route. Follow BMPs for water quality for all drainage crossings and road slopes.
- Do not skid wood in dry wash indicated on map. If the dry wash must be crossed, then the crossing and approaches must be protected with pole ford or similar to avoid rutting and erosion.
- If the sale will be whole-tree harvested, leave one in ten tops scattered in the sale area.
- Sale boundaries are red paint lines.
- Do not cut snags except those that pose a safety hazard to logging operations.
- LEAVE all oak, elm, hemlock, cedar, pine, and spruce (less than 0.1 cord/acre of these species.)
- CUT all other trees two inches diameter and larger.
- This sale includes three trees that are painted with a red ring and a red "X". Operator must fell and leave all trees marked with a red "X". "X" marked trees should be cut above the red ring and should lie as close to the high stump as possible. These trees will create ruffed grouse drumming habitat.
- Do not damage any survey monumentation (note SECTION CORNER.)
- Flag Rd is a snowmobile and ATV trail. The purchaser must ensure that harvest and hauling operations will not create a safety hazard to snowmobiles or ATVs. If harvesting occurs during winter, trail must be kept unobstructed and in a packed-snow condition.
- Prior to moving equipment on to or off the sale area, scrape or brush debris and soil from exterior surfaces.
- This contract requires county authorization for all road/landing construction and places a number of other requirements on road construction and closure.
- Decking of wood along town roads will not be allowed without permission of Bayfield County.