

Bayfield County Forestry & Parks Department

Forester: Andrew O'Krueg			Compartment: 129,137	Stand: 10,13,21,44	Tract Number: 17-19
Twp: 46N	Range: 9W	Sec: 3,9,10	Township: Hughes	Contract Number:	
Topography: Gently Rolling, Moderate Slopes			Reforestation Code: N/A	Soil: Loamy Sand	Acres: 105

Estimated Volumes				*Approx. 89% Maple, 10% Birch, 1% Other
Species	4" Roundwood (Cords)	Whole Tree (Tons)	Sawlogs (MBF)	
Aspen	2046	6293		Special Restrictions: >Harvested pine cannot be kept on Bayfield County Forest for more than 3 weeks from May 1st to August 31st.
Oak	215	767	7	
Red Maple*	174	853		
Jack Pine	30	70		

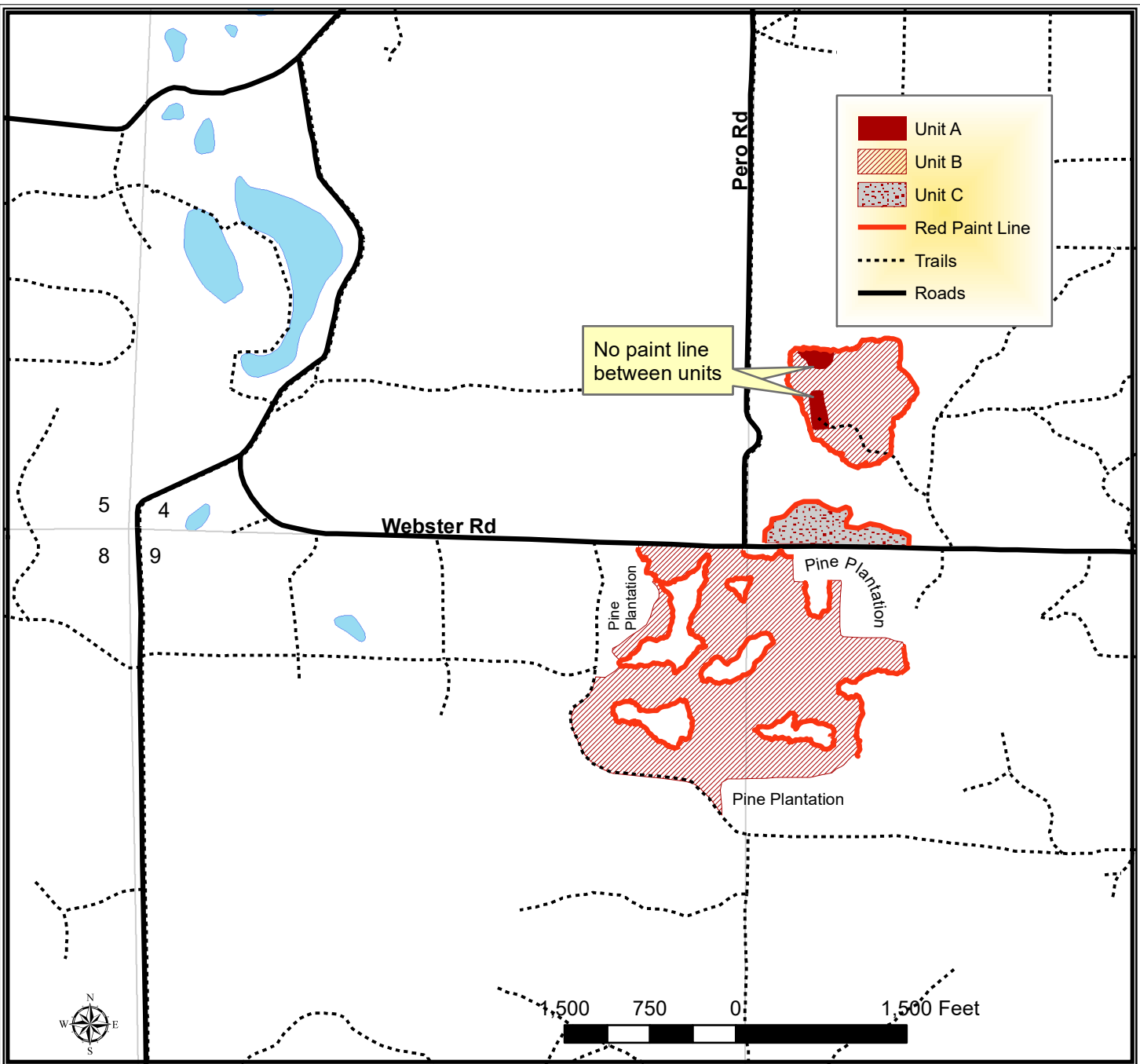

TRACT 17-19 – HARVEST REQUIREMENTS

The following terms and conditions supplement those provided in the Bayfield County Timber Sale Contract.

A. PRESCRIPTION:

1. Harvest unit A has a clearcut prescription with an estimated average residual basal area of 1 ft².
2. Harvest unit B has a coppice with standards prescription with an estimated average residual basal area of 2 ft².
3. Harvest unit C has an coppice with standards prescription with an estimated average residual basal area of 3 ft².

B. HARVEST REQUIREMENTS:

1. In unit A, harvest all hardwood stems 2 inches and greater and all jack pine stems greater than 6 inches.
2. In unit B, harvest all hardwood stems and jack pine 2 inches and greater.
3. In unit C, harvest all hardwood stems 2 inches and greater not marked with purple paint and all jack pine 2 inches and greater.
4. In unit A, leave all jack pine less than 6 inches and leave all other conifer.
5. In unit B, leave all conifer except jack pine.
6. In unit C, leave all conifer and all purple marked trees.

C. OPERATIONAL REQUIREMENTS AND SEASONAL RESTRICTIONS:

1. If harvest will utilize the whole tree, 1 in 10 tops must be left scattered throughout the sale.
2. Harvested pine cannot be kept on the Bayfield County Forest for more than three weeks from May 1st to August 31st.

D. ACCESS AND ROADS:

1. This contract requires County authorization for all road/landing construction and places a number of other requirements on road construction and closure.
2. Decking of wood along town roads will not be allowed without permission from Bayfield County.

E. OTHER:

1. This sale includes 3-5 trees that are marked with a purple "X". Operator must fell and leave all trees marked with a purple "X". "X" marked trees should be cut 5 ft above ground level and should lie as close to the high stump as possible. These trees will create ruffed grouse drumming habitat.
2. To comply with Best Management Practices for Invasive Species: Prior to moving equipment onto or off the sale area, scrape or brush soil and debris from exterior surfaces to the extent practical.
3. In 2018, oak wilt was officially confirmed in Bayfield County. Currently, this timber sale is located more than six miles away from the closest known infected tree. However, over the duration of this contract, additional infections could be discovered. If, over the duration of this contract, including extensions, oak wilt is officially confirmed within a six mile radius of this timber sale, as determined by Bayfield County, the following seasonal restriction will be applied: no harvesting operations will be allowed between April 15th (or as otherwise determined by the county) and July 15th.

