

# Bayfield County Forestry & Parks Department

Forester: Caleb E. Brown			Compartment: 58 & 37	Stand: 3, 9 & 15	<b>Tract Number: 27-19</b>
Twp: 50N	Range: 6W	Sec: 34	Township: Bell	Contract Number:	
Topography: Gentle Rolling & Moderate Slopes			Reforestation Code: NA	Soil: Sand & Loamy Sand	<b>Acres: 77</b>

Estimated Volumes				*Approximately 99% Red Pine & 1% Other Pine **Approximately 77% Aspen, 21 Scrub Oak, 2% Red Maple, & 1% Other Hardwood
Species	4" Roundwood (Cords)	Whole Tree (Tons)	Sawlogs (MBF)	
Red Pine*	890	2493	-	<b>Other</b> <b>No Seasonal Restrictions on Sale</b>  Red Pine DBH Ave = 15 inches
Aspen**	349	1048	-	

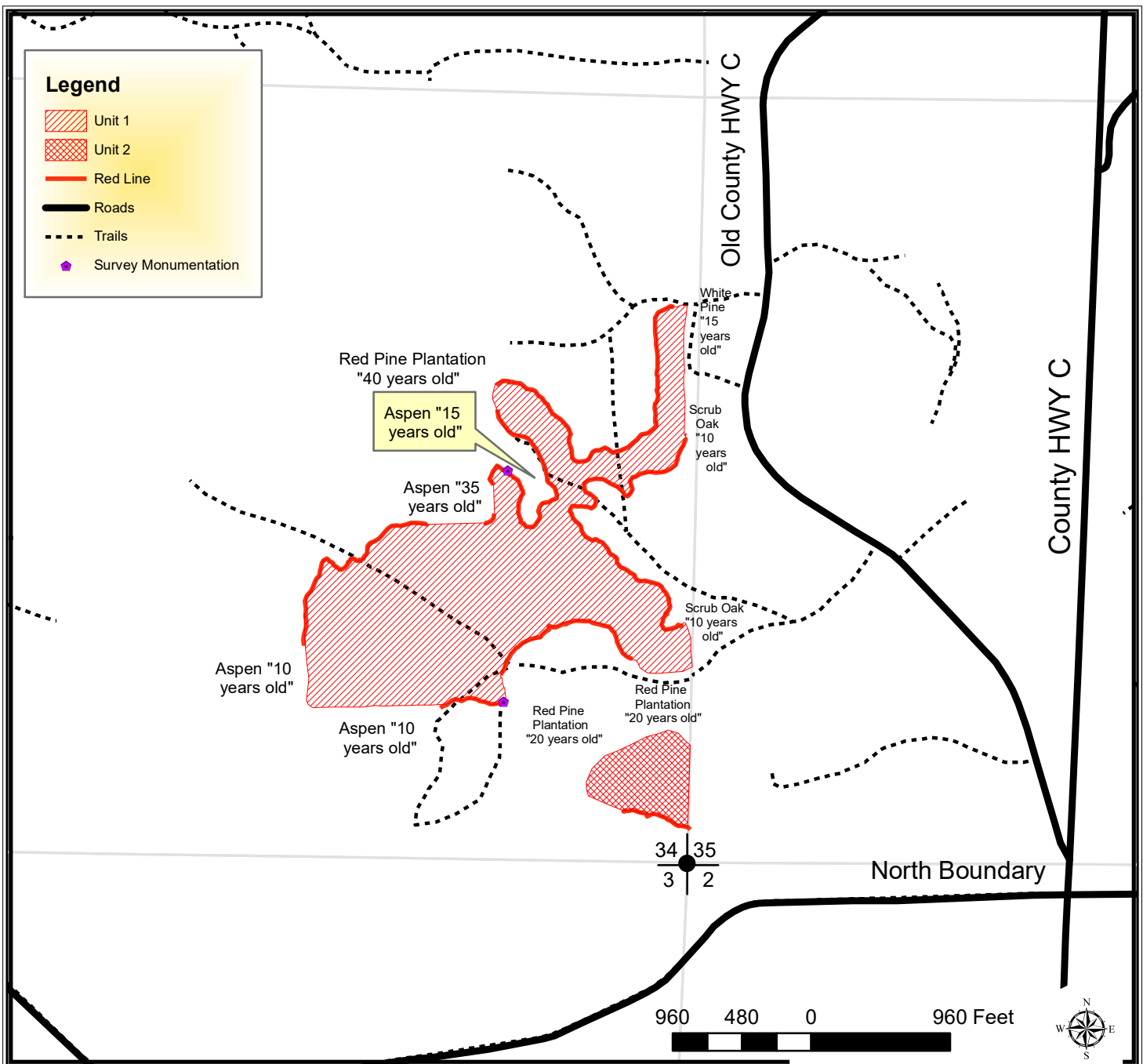

## TRACT 27-19 – SUPPLEMENTAL REQUIREMENTS

The following terms and conditions supplement those provided in the Bayfield County Timber Sale Contract.

### A. PRESCRIPTION:

1. Harvest unit 1 has a 3<sup>rd</sup> thinning red pine prescription with an estimated average residual basal area of 97 ft<sup>2</sup>.
2. Harvest unit 2 has an aspen coppice prescription with an estimated average residual basal area of 5 ft<sup>2</sup>.

### B. HARVEST REQUIREMENTS:

1. In unit 1, harvest all red pine marked with orange paint.
2. In unit 2, harvest all hardwoods stems 2" and greater. Leave all conifers and red marked scrub oak.

### C. OPERATIONAL REQUIREMENTS AND SEASONAL RESTRICTIONS:

1. Harvested pine cannot be kept on the Bayfield County Forest for more than three weeks from May 1<sup>st</sup> to August 31<sup>st</sup>.
2. Sale boundaries are red paint line and abrupt timber type changes to young aspen, young white pine, scrub oak, and red pine plantation.
3. Cut all snags.
4. If harvest will utilize the whole tree, 1 in 10 tops must be left scattered throughout the sale.
5. Do not damage any survey monumentation.

### D. ACCESS AND ROADS:

1. This contract requires County authorization for all road/landing construction and places a number of other requirements on road construction and closure.
2. Decking of wood along town roads will not be allowed without permission from Bayfield County.

### E. OTHER:

1. To comply with Best Management Practices for Invasive Species: Prior to moving equipment onto or off the sale area, scrape or brush soil and debris from exterior surfaces to the extent practical.
2. Unit 2 includes 1 tree that is painted with a red "X". Operator

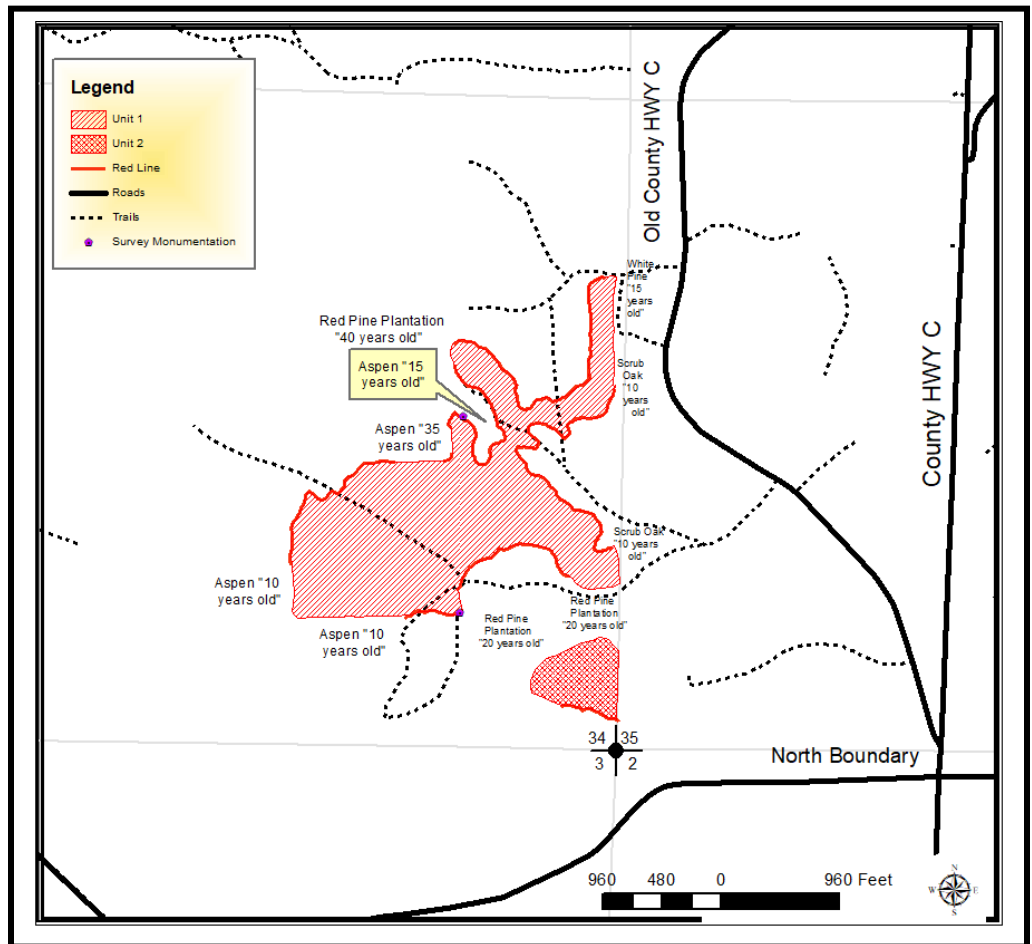

must fell and leave the tree marked with a red "X". "X" marked tree should be cut 5 feet above ground level and should lie as close to the high stump as possible. This tree will create ruffed grouse drumming habitat.