

# Bayfield County Forestry & Parks Department

Forester: Andrew O'Krueg			Compartment: 44,53,56	Stand: 32,23,25,2,22,23,24	<b>Tract Number: 42-19</b>
Twp: 50N	Range: 6W	Sec: 29,30,31,32	Township: Bell	Contract Number:	
Topography: Gently Rolling/Moderate Slopes			Reforestation Code: N/A	Soil: Loamy Sand	<b>Acres: 148</b>

Estimated Volumes				*Approx. 86% Red Maple, 13% Birch, 1% Other **Approx. 55% Red Pine and 45% White Pine ***Approx. 78% Jack Pine and 22% Fir
Species	4" Roundwood (Cords)	Whole Tree (Tons)	Sawlogs (MBF)	
Scrub Oak	1825		109	
Aspen	636			
Red Maple *	604			
Red Pine **	299			
Jack Pine ***	204			

**Special Restrictions:**  
> No seasonal restrictions

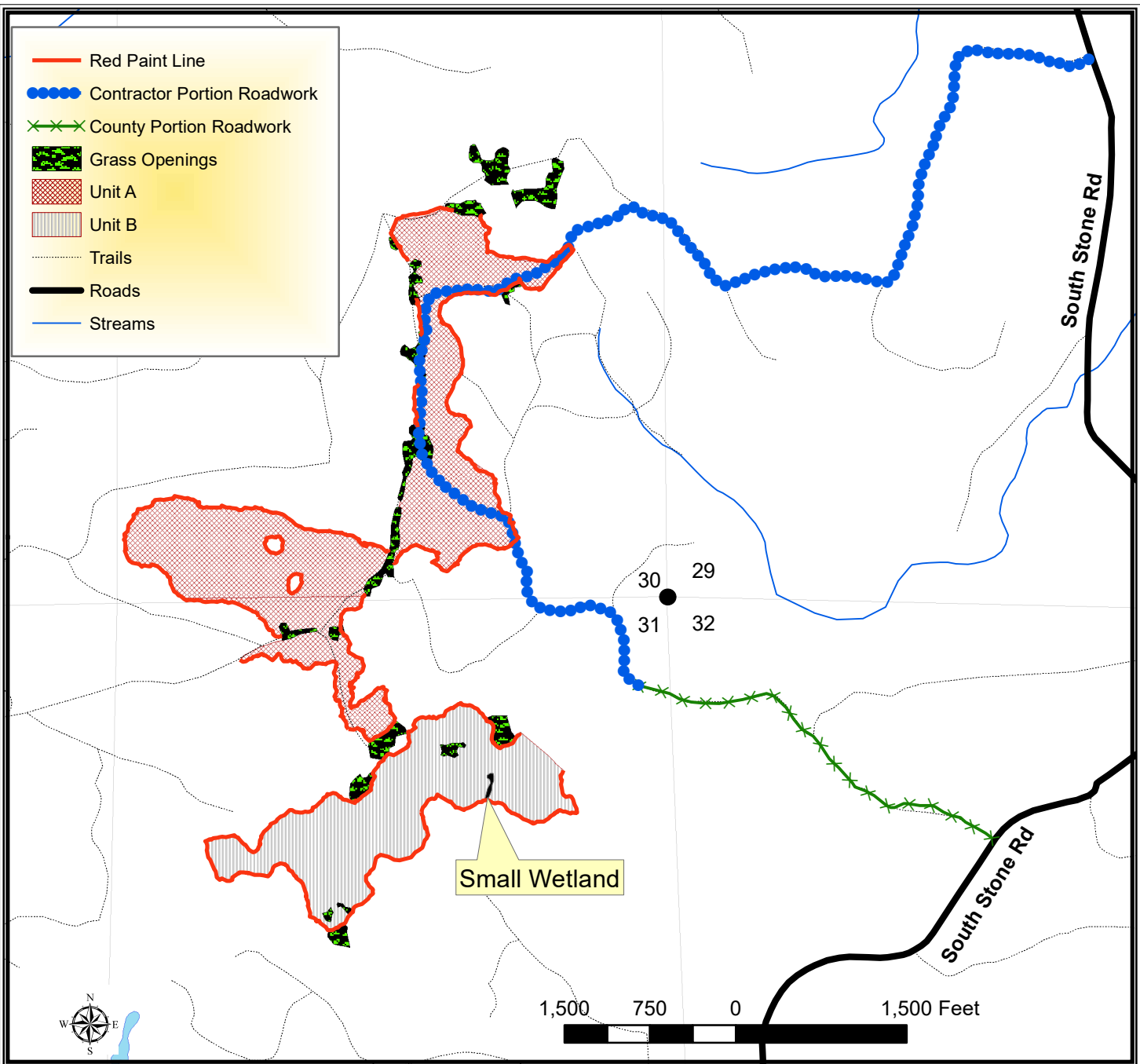

# TRACT 42-19 – HARVEST REQUIREMENTS

The following terms and conditions supplement those provided in the Bayfield County Timber Sale Contract.

## A. PRESCRIPTION:

1. Harvest unit A has a clearcut with reserves prescription with an estimated average residual basal area of 5 ft<sup>2</sup>.
2. Harvest unit B has a shelterwood prescription with an estimated average residual basal area of 37 ft<sup>2</sup>.

## B. HARVEST REQUIREMENTS:

1. In unit A, harvest all hardwood stems, jack pine and balsam fir 2" and greater.
2. In unit B, harvest all orange marked pine and all hardwood stems, jack pine, and balsam fir 2" and greater.
3. In unit A, leave all purple marked trees and leave all conifer except jack pine and balsam fir.
4. In unit B, leave all unmarked conifer except jack pine and balsam fir and leave all orange marked hardwood.
5. There is a small wetland in the eastern portion of Unit B, harvest all aspen adjacent to the wetland and leave all hardwood stems within 15 feet of the wetland. No felled trees or equipment within the wetland.
6. Harvest all trees within 25 feet of the center of the road (on both sides of the road) on both contractor portion and county portion of required roadwork.

## C. OPERATIONAL REQUIREMENTS AND SEASONAL RESTRICTIONS:

1. Sale boundaries consist of red line, trails, or abrupt timber type changes.
2. Whole tree harvesting and/or utilization of tops ( $\leq 4$ " diameter) will not be allowed.

## D. ACCESS AND ROADS:

1. This contract requires County authorization for all road/landing construction and places a number of other requirements on road construction and closure.
2. Decking of wood along town roads will not be allowed without permission from Bayfield County.

## E. OTHER:

1. Contractor will be responsible for improvement/construction of approximately 2.4 miles of road (See attached Road Project Map Tract #42-19)
2. In 2018, oak was officially confirmed in Bayfield County. Currently, this timber sale is located more than six miles away from the closest known infected tree. However, over the duration of this contract, additional infections could be discovered. If, over the duration of this contract, including extensions, oak wilt is officially confirmed within a six mile radius of this timber sale, as determined by the county, the following seasonal restriction will be applied: no harvesting operations will be allowed between April 15<sup>th</sup> (or as otherwise determined by the county) and July 15<sup>th</sup>.
3. To comply with Best Management Practices for Invasive Species: Prior to moving equipment onto or off the sale area, scrape or brush soil and debris from exterior surfaces to the extent practical.

