

Bayfield County Forestry & Parks Department

Forester: Andrew O'Krueg			Compartment: 46,58	Stand: 4,5,17	Tract Number: 49-19
Twp: 50N	Range: 6W	Sec: 27,34,35	Township: Bell	Contract Number:	
Topography: Gently Rolling			Reforestation Code: N/A	Soil: Sandy loam, Loamy sand	Acres: 66

Estimated Volumes				*Approx 59% Red Maple, 27% White Birch, 8% Basswood, 5% Sugar Maple, 1% Other Hardwood
Species	4" Roundwood (Cords)	Whole Tree (Tons)	Sawlogs (MBF)	
Aspen	691	2080		** Approx. 59% Red Pine, 40% Balsam Fir, 1% Other Conifer
Mixed Hardwood*	254	790	7	
Red Oak	545	1799	65	
Red Pine**	64			
				Notes > Unit A: No seasonal restrictions > Unit B: No harvest breakup to July 15th

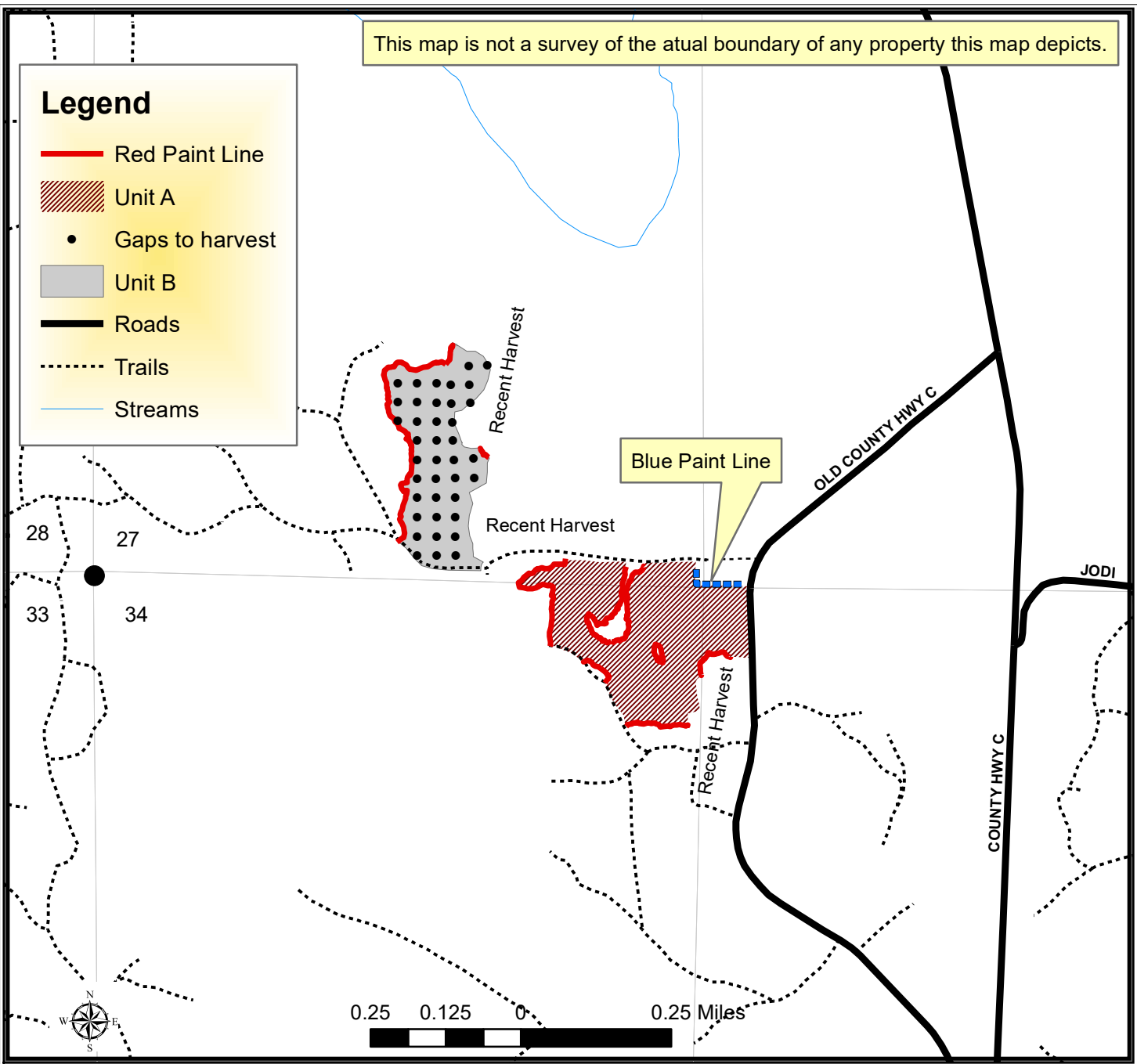

TRACT 49-19 – HARVEST REQUIREMENTS

The following terms and conditions supplement those provided in the Bayfield County Timber Sale Contract.

A. PRESCRIPTION:

1. Harvest unit A has a coppice with standards prescription with an estimated average residual basal area of 7 ft².
2. Harvest unit B has a group selection prescription with an estimated average residual basal area of 94 ft².

B. HARVEST REQUIREMENTS:

1. In unit A, harvest all jack pine, balsam fir, unmarked red pine and hardwood stems 2" and greater.
2. In unit B, there are 60 ft diameter purple painted canopy gaps (6-8 two dot purple painted trees on perimeter facing in towards the gaps) harvest all hardwood, spruce, and balsam fir stems as well as sever all trees 1" diameter and greater within the purple painted canopy gaps.
3. In unit A, leave all purple marked trees and white pine.
4. In unit B, leave all conifer except balsam fir and spruce within the canopy gaps.

C. OPERATIONAL REQUIREMENTS AND SEASONAL RESTRICTIONS:

1. In unit B, no sale operations permitted between break up and July 15th.
2. The blue paint line indicated private property. No equipment or felled trees may cross the line.
3. If harvest will utilize the whole tree, 1 in 10 tops must be left scattered throughout the sale.

D. ACCESS AND ROADS:

1. This contract requires County authorization for all road/landing construction and places a number of other requirements on road construction and closure.
2. Decking of wood along town roads will not be allowed without permission from Bayfield County.

E. OTHER:

1. This sale includes 2 trees that are marked with a purple "X". Operator must fell and leave all trees marked with a purple "X". "X" marked trees should be cut 5 ft above ground level and should lie as close to the high stump as possible. These trees will create ruffed grouse drumming habitat.
2. In 2018, oak was officially confirmed in Bayfield County. Currently, this timber sale is located more than six miles away from the closest known infected tree. However, over the duration of this contract, additional infections could be discovered. If, over the duration of this contract, including extensions, oak wilt is officially confirmed within a six mile radius of this timber sale, as determined by the county, the following seasonal restriction will be applied: no harvesting operations will be allowed between April 15th (or as otherwise determined by the county) and July 15th.
3. To comply with Best Management Practices for Invasive Species: Prior to moving equipment onto or off the sale area, scrape or brush soil and debris from exterior surfaces to the extent practical.
4. Do not damage any survey monumentation.

