

Bayfield County Forestry and Parks Department

Forester: LeBouton			Compartment: 37	Stand: 16	Tract Number: 18-19
Twp: 50N	Range: 5W	Sec: 10	Township: Bayfield	Contract Number:	
Topography: Gently Rolling			Reforestation Code: natural	Soil: Loamy Sand/ Clay Loam	

Estimated Volumes

Species	4" Roundwood (Cords)	Whole Tree (Tons)	Sawlogs (MBF)
Aspen*	3060	9160	0

- *Aspen pulp includes less than 1% of each of the following: Red maple, Elm, Black ash, and Balm of Gilead
- Special Restrictions:
- SOLD AS 3-YEAR CONTRACT
 - SEASONAL RESTRICTIONS
 - DO NOT USE WILDLIFE OPENINGS AS LANDINGS

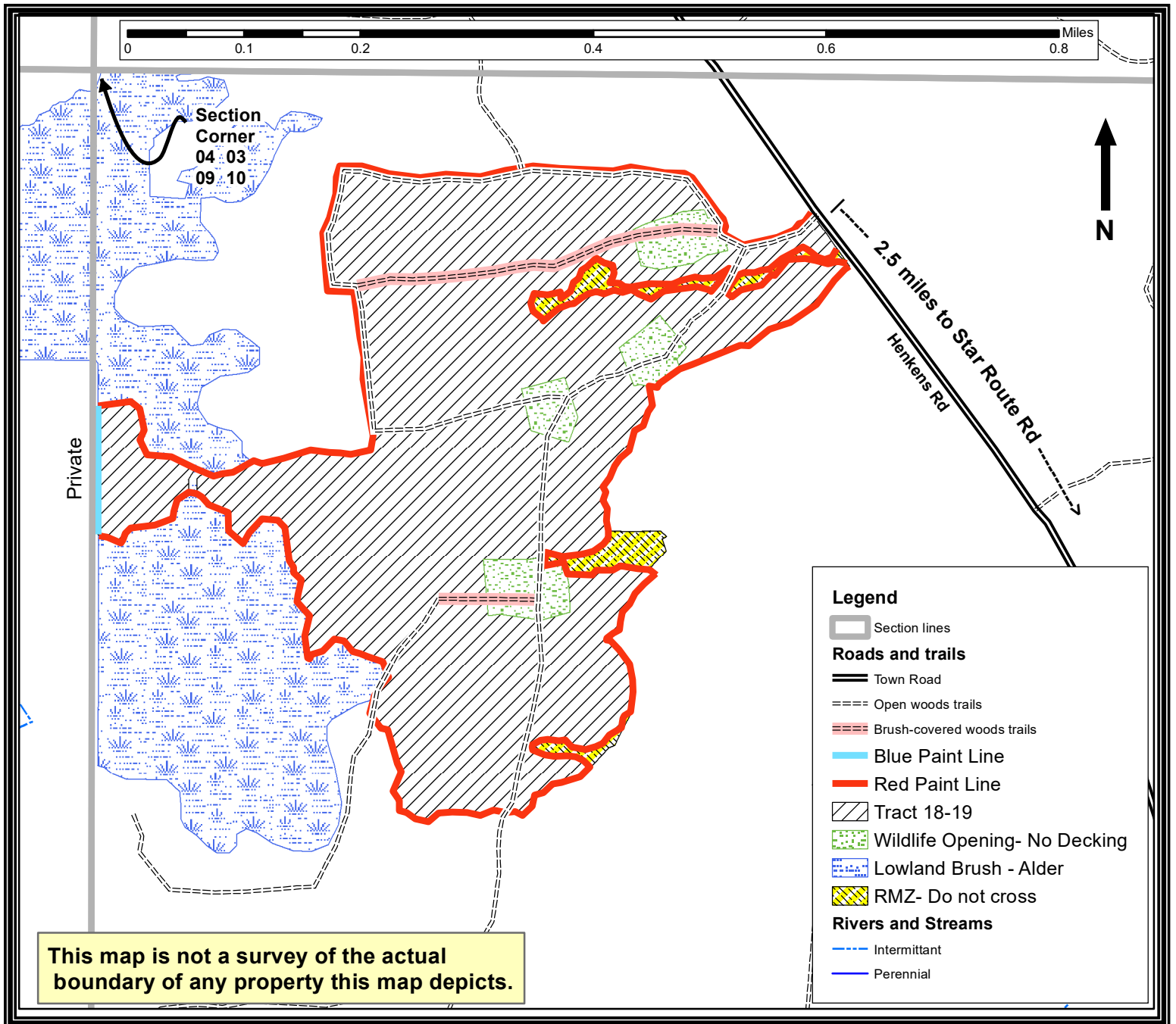

TRACT 18-19 – HARVEST REQUIREMENTS

The following terms and conditions supplement those provided in the Bayfield County Timber Sale Contract.

A. PRESCRIPTION:

1. Aspen coppice harvest. Residual 3 sq.ft./acre.

B. HARVEST REQUIREMENTS

1. Cut all trees greater than 2" diameter, EXCEPT: DO NOT DAMAGE white pine, red pine, white cedar, or oak saplings or overstory trees.

C. OPERATIONAL REQUIREMENTS and SEASONAL RESTRICTIONS:

1. Sale operations may only occur during frozen conditions as determined by Bayfield County.
2. Riparian Management Zones have been identified. Do not cross or harvest within these RMZs .
3. Sale boundaries are red paint lines as indicated on map.
4. DO NOT DECK WOOD in wildlife openings indicated on map.
5. If harvest will utilize the whole tree, 1 in 10 tops must be left scattered throughout the sale.

D. ACCESS AND ROADS:

1. This contract requires County authorization for all road/landing construction and places a number of other requirements on road construction and closure.
2. Decking of wood along town roads will not be allowed without permission from Bayfield County.

E. OTHER:

1. To comply with Best Management Practices for Invasive Species: Prior to moving equipment onto or off the sale area, scrape or brush soil and debris from exterior surfaces to the extent practical.
2. Do not damage survey monumentation.

